

Anhang 5: Analyse der Ortsteile

Die folgenden Seiten enthalten für 10 der 13 Gemeinden Daten zur spezifischen Entwicklung der einzelnen Ortsteile für die Jahre 2009, 2011, 2013, 2015, 2017 und 2019. Außer der Entwicklung der Einwohnerzahl wurden auch die Anteile der Altersgruppen betrachtet. Ein Kreisdiagramm informiert über die Anteile an der Gesamtbevölkerung der Gemeinde zum 31.12.2019.

Inhalt:

Borgholzhausen.....	2
Halle	27
Harsewinkel	39
Herzebrock-Clarholz.....	45
Langenberg	49
Rheda-Wiedenbrück	53
Rietberg	63
Schloß Holte-Stukenbrock	77
Stadt Gütersloh	83
Steinhagen	107

Borgholzhausen

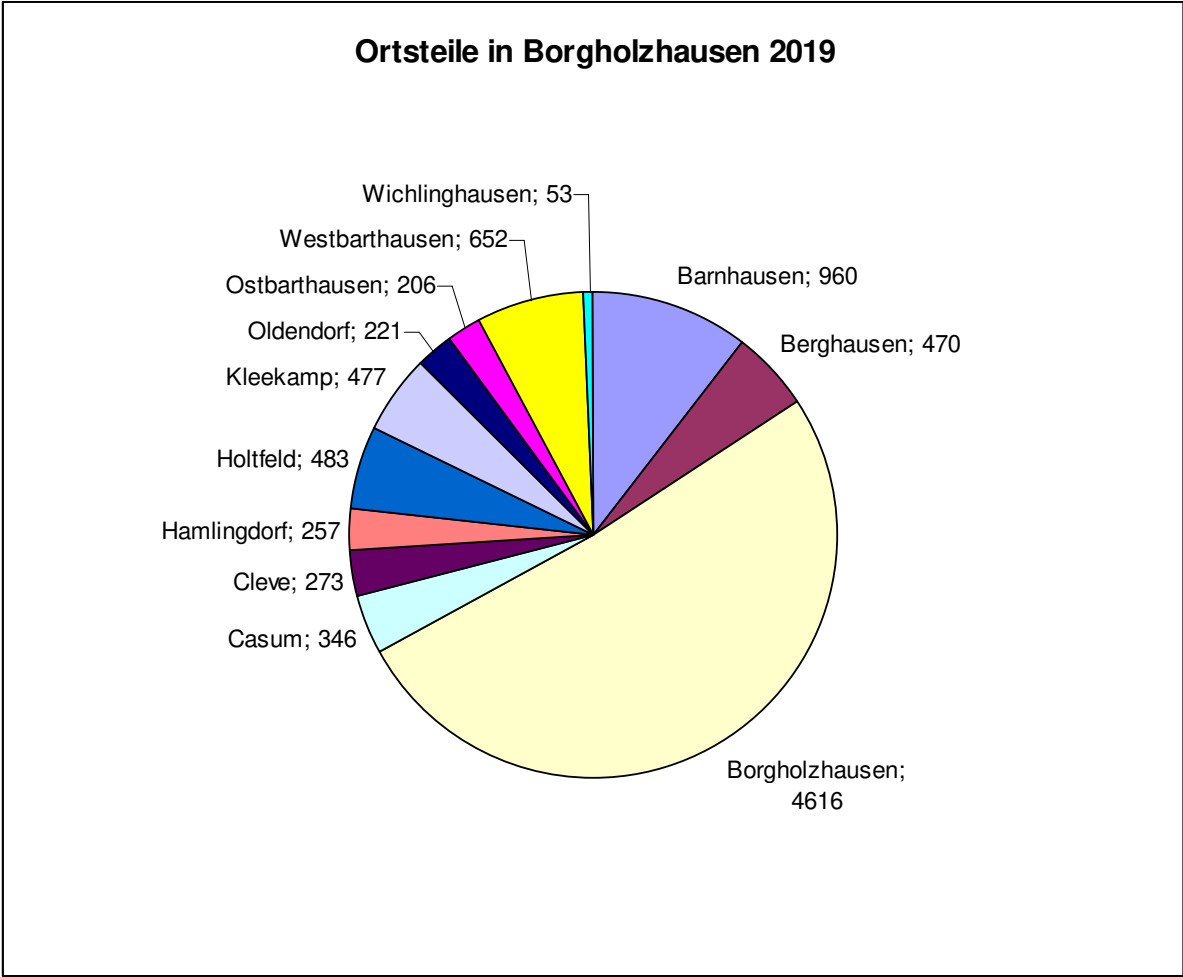

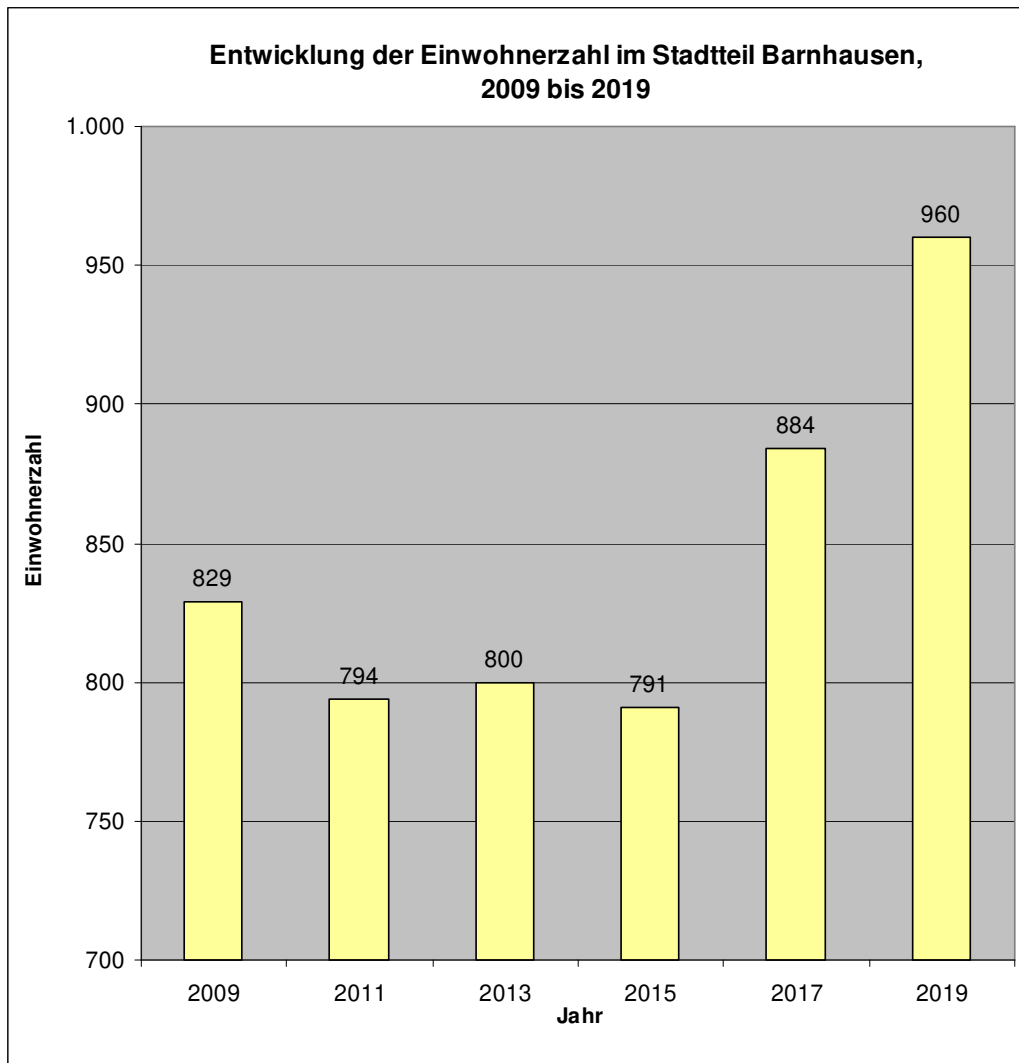

	2009	2011	2013	2015	2017	2019
80-109	28	28	35	44	58	65
65-79	116	118	115	120	126	123
45-64	263	271	293	282	291	285
25-44	191	161	142	149	216	273
19-24	38	53	61	57	78	101
16-18	39	36	34	37	30	24
10-15	87	70	65	52	37	33
6-9	36	30	21	18	21	26
3-5	15	11	19	17	16	16
0-2	16	16	15	15	11	14
Gesamt	829	794	800	791	884	960

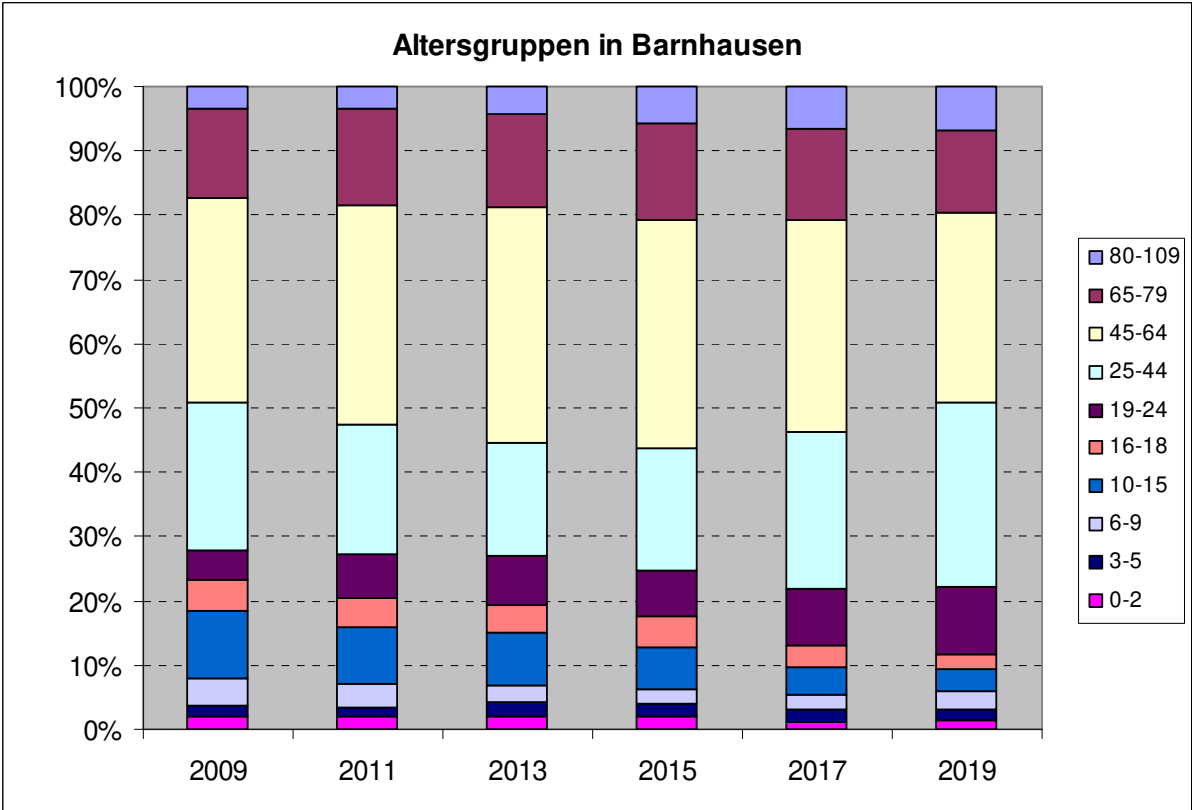

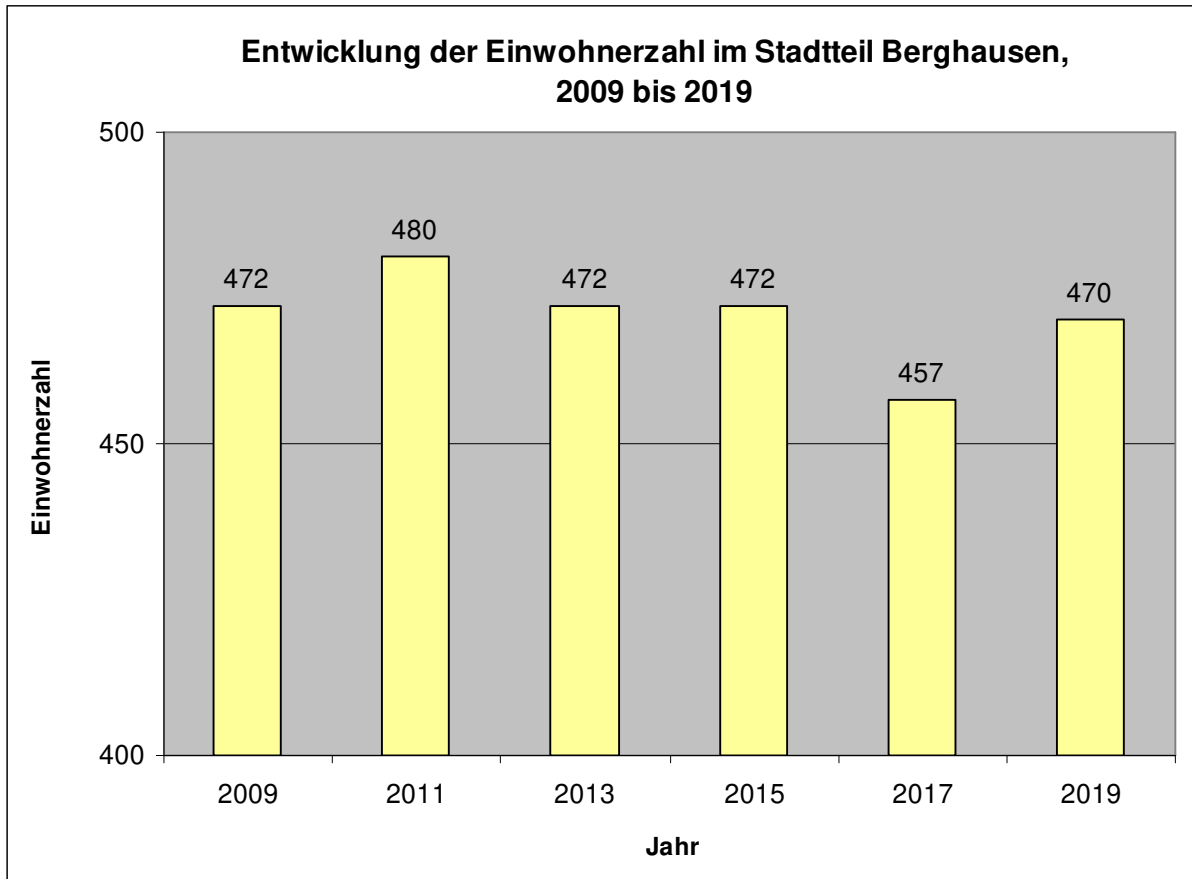

	2009	2011	2013	2015	2017	2019
80-109	27	29	29	32	31	28
65-79	62	55	54	55	49	53
45-64	124	136	135	137	141	147
25-44	117	120	117	112	107	110
19-24	29	23	25	34	28	31
16-18	14	17	16	19	20	21
10-15	39	46	53	36	29	30
6-9	29	24	12	20	23	19
3-5	10	16	18	13	18	17
0-2	21	14	13	14	11	14
Gesamt	472	480	472	472	457	470

Altersgruppen in Berghausen

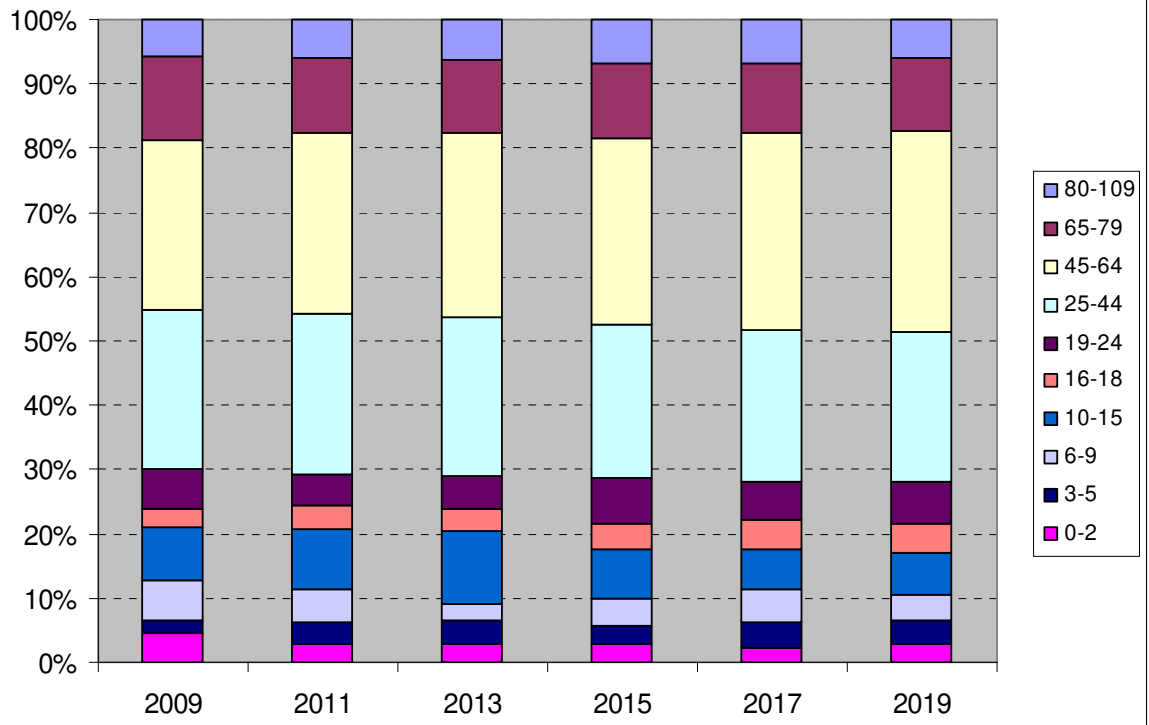

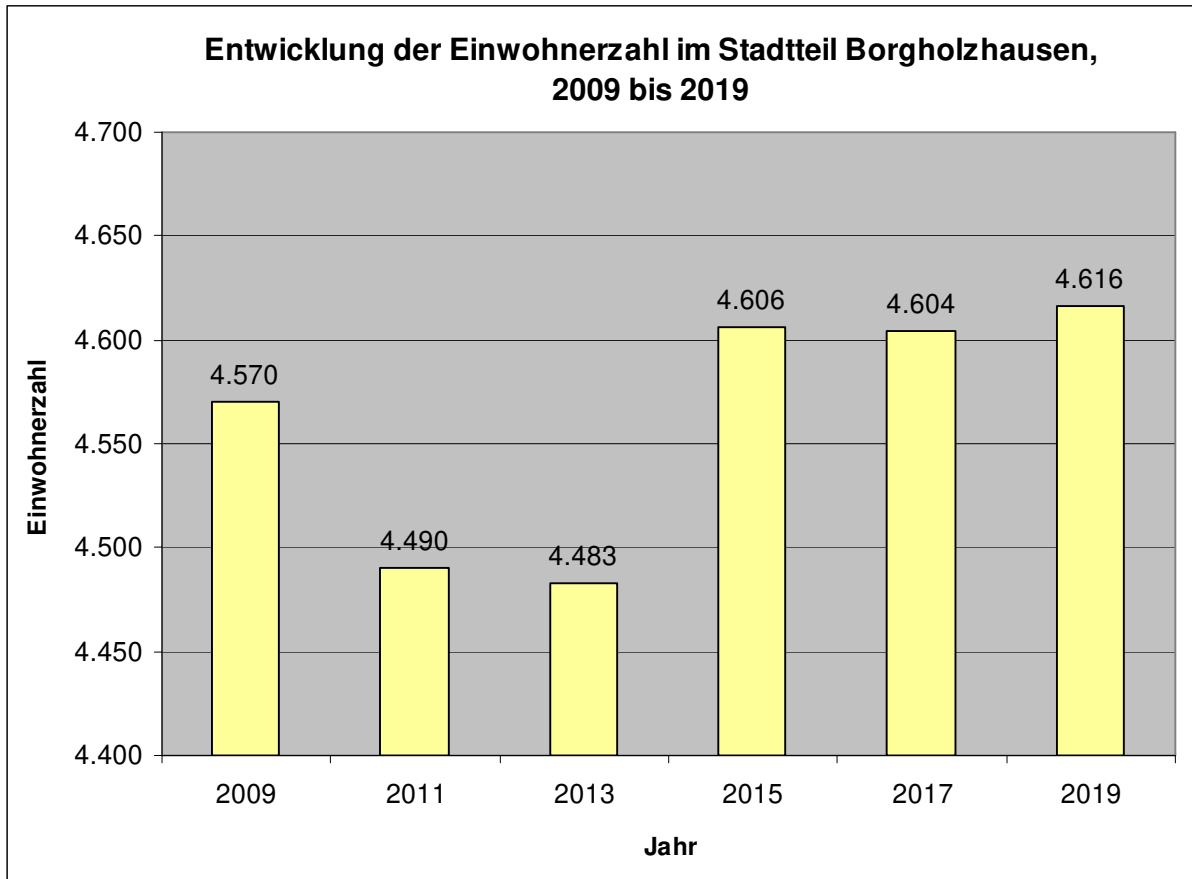

	2009	2011	2013	2015	2017	2019
80-109	282	297	294	309	323	328
65-79	653	637	640	643	621	621
45-64	1204	1261	1284	1348	1391	1391
25-44	1143	1049	1060	1047	1038	1036
19-24	308	318	299	309	293	305
16-18	157	155	150	176	162	173
10-15	319	321	330	330	334	307
6-9	216	210	204	201	171	165
3-5	163	146	115	117	125	144
0-2	125	96	107	126	146	146
Gesamt	4570	4490	4483	4606	4604	4616

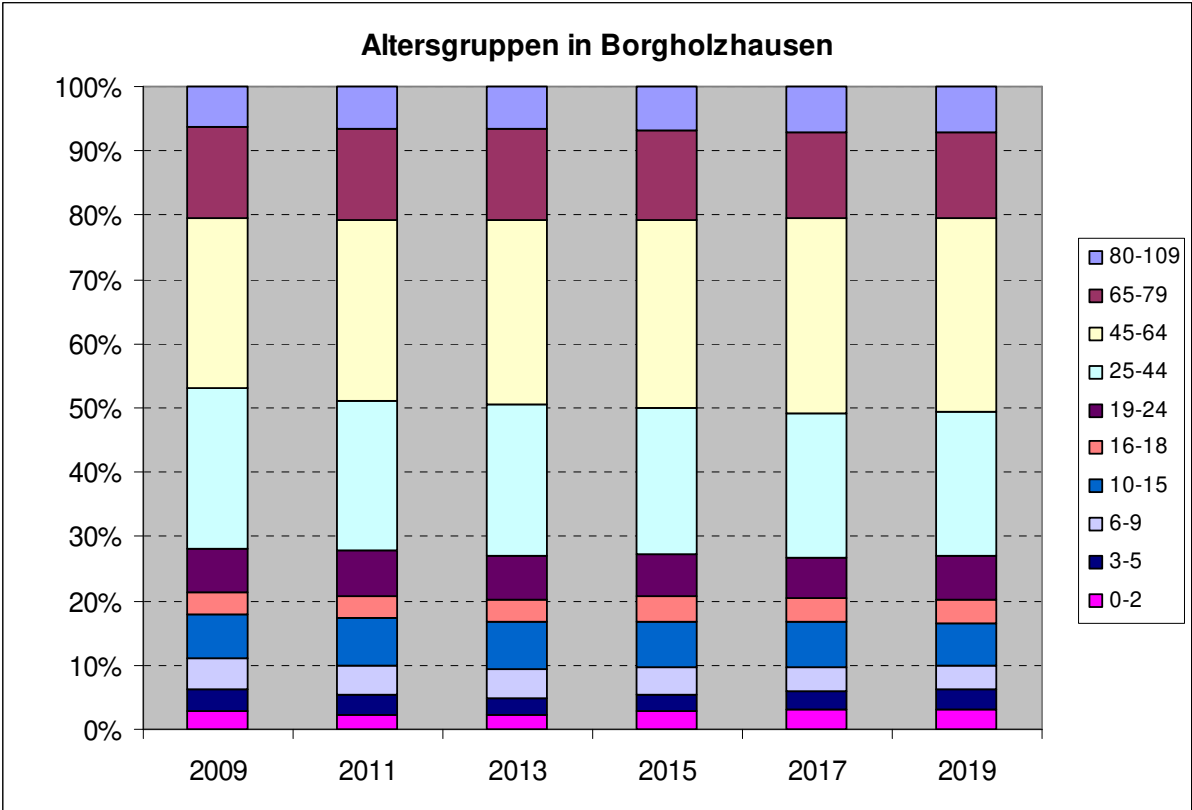

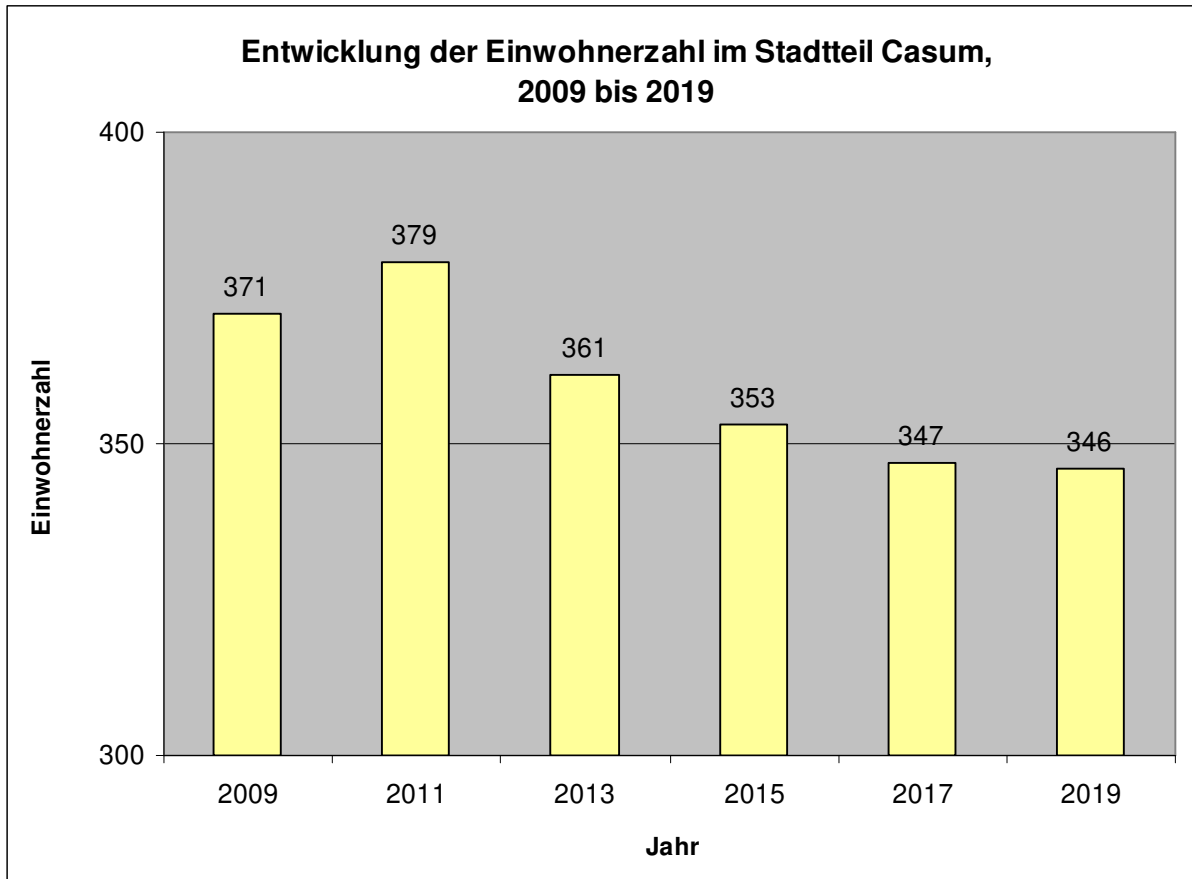

	2009	2011	2013	2015	2017	2019
80-109	11	10	8	10	16	21
65-79	62	64	59	51	51	58
45-64	107	118	123	132	118	109
25-44	88	90	81	76	79	76
19-24	30	32	26	23	23	25
16-18	19	10	16	19	10	2
10-15	26	23	17	15	17	23
6-9	9	12	14	10	16	13
3-5	11	7	10	12	6	8
0-2	8	13	7	5	11	11
Gesamt	371	379	361	353	347	346

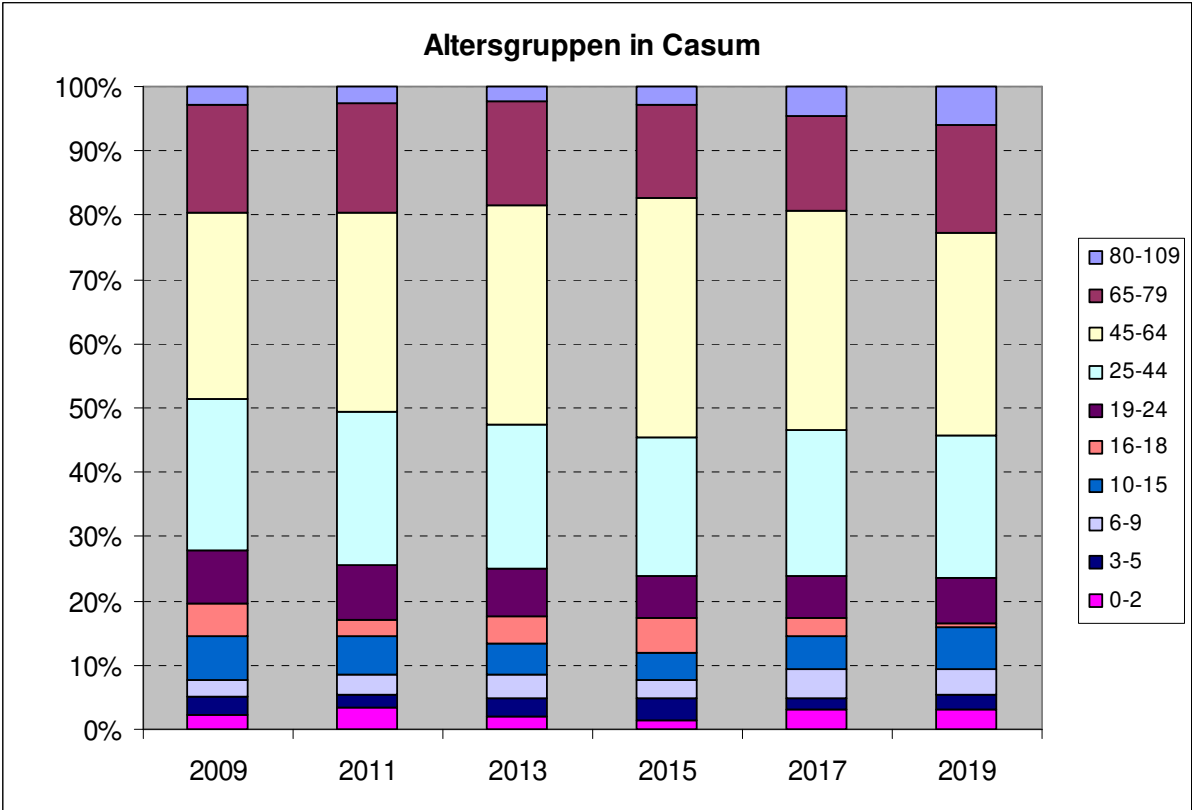

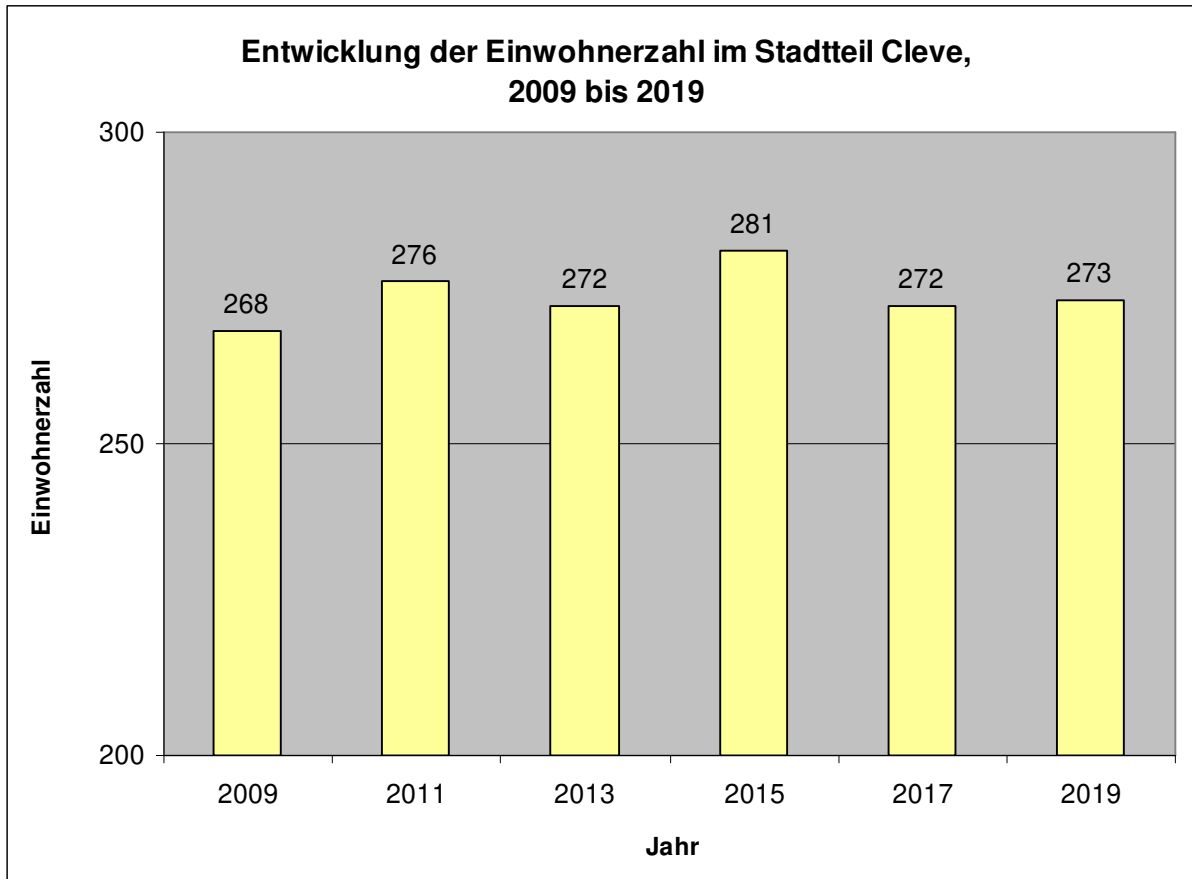

	2009	2011	2013	2015	2017	2019
80-109	16	14	14	15	15	12
65-79	26	25	28	28	33	35
45-64	75	90	93	97	97	93
25-44	79	74	63	64	58	57
19-24	13	13	19	20	19	21
16-18	13	11	10	11	8	13
10-15	19	19	17	16	16	18
6-9	13	10	9	15	13	11
3-5	6	15	12	8	8	8
0-2	8	5	7	7	5	5
Gesamt	268	276	272	281	272	273

Altersgruppen in Cleve

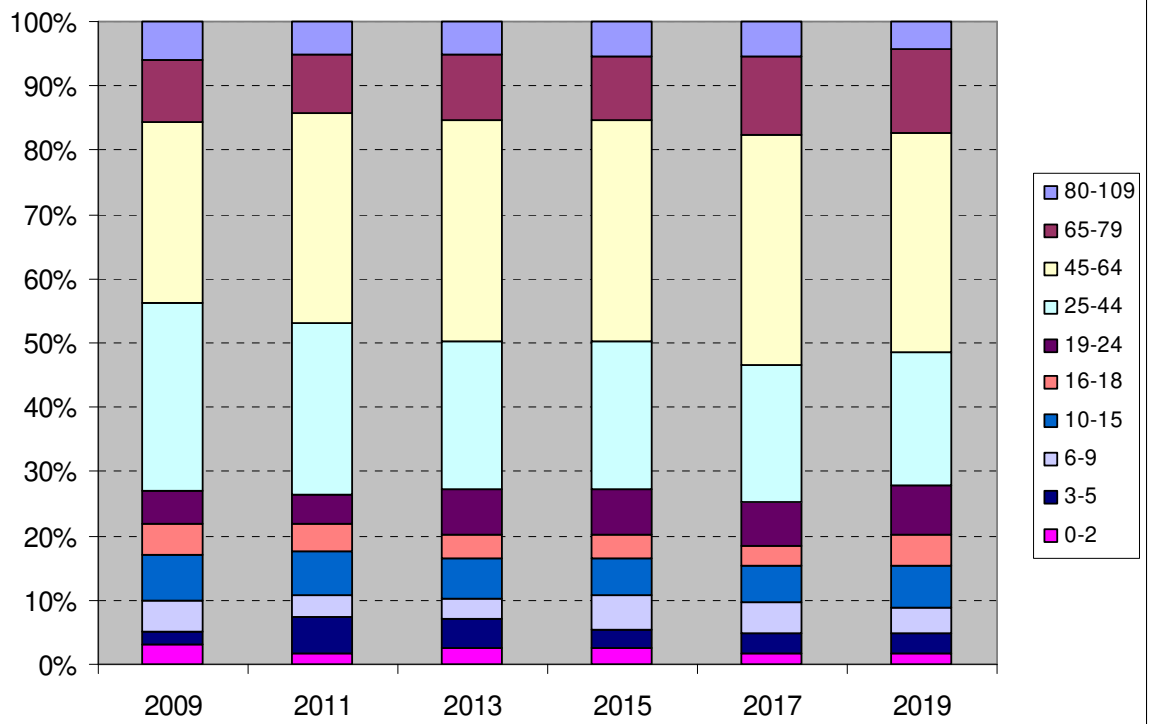

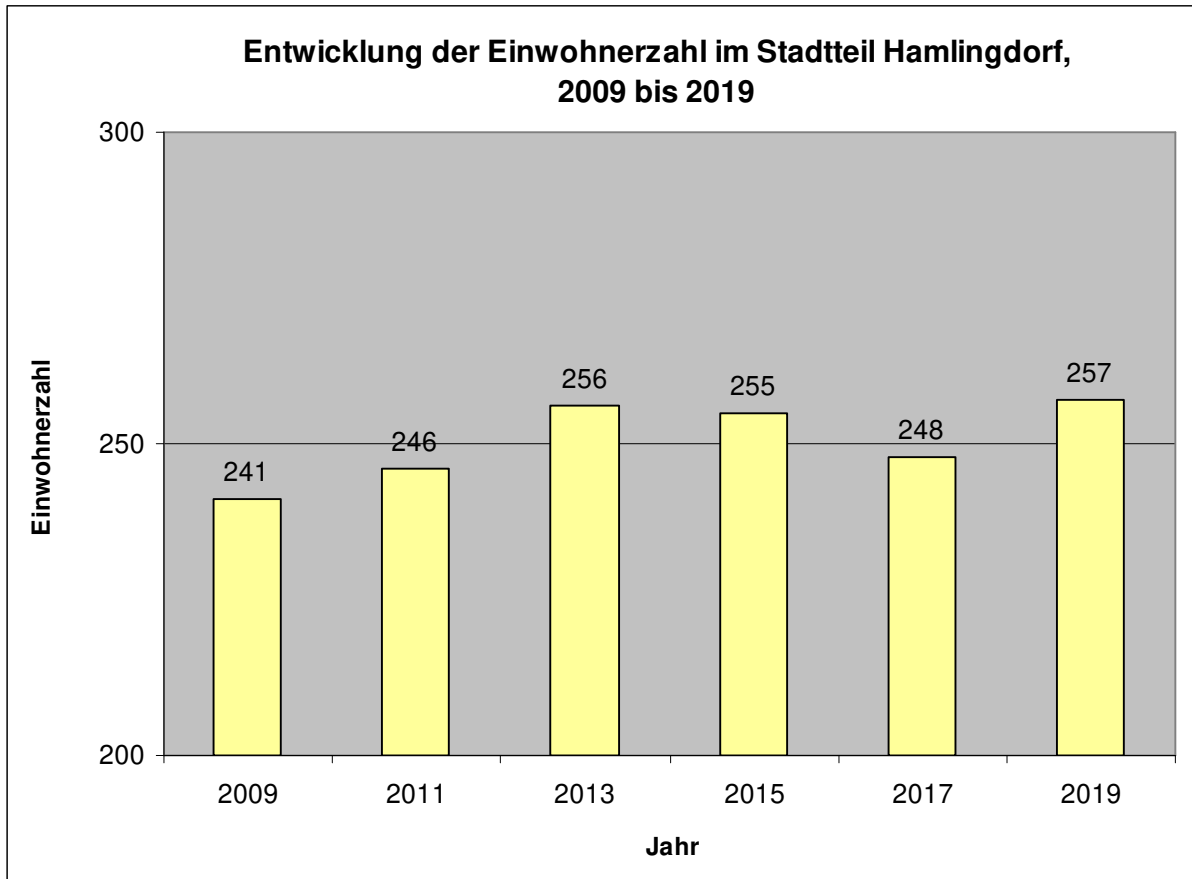

	2009	2011	2013	2015	2017	2019
80-109	6	4	4	6	5	6
65-79	19	21	24	28	31	34
45-64	58	65	77	79	83	84
25-44	73	79	79	76	66	70
19-24	27	18	18	16	19	21
16-18	14	13	8	6	10	9
10-15	18	18	18	21	14	11
6-9	14	13	12	7	10	9
3-5	6	6	7	11	3	6
0-2	6	9	9	5	7	7
Gesamt	241	246	256	255	248	257

Altersgruppen in Hamlingdorf

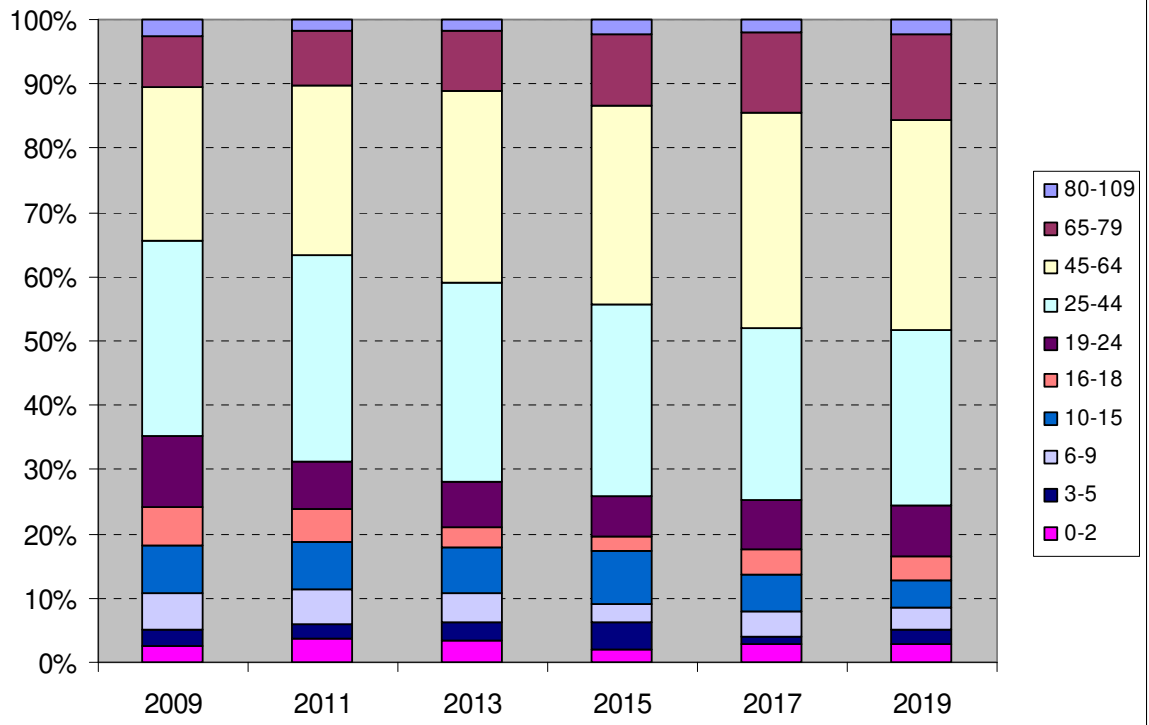

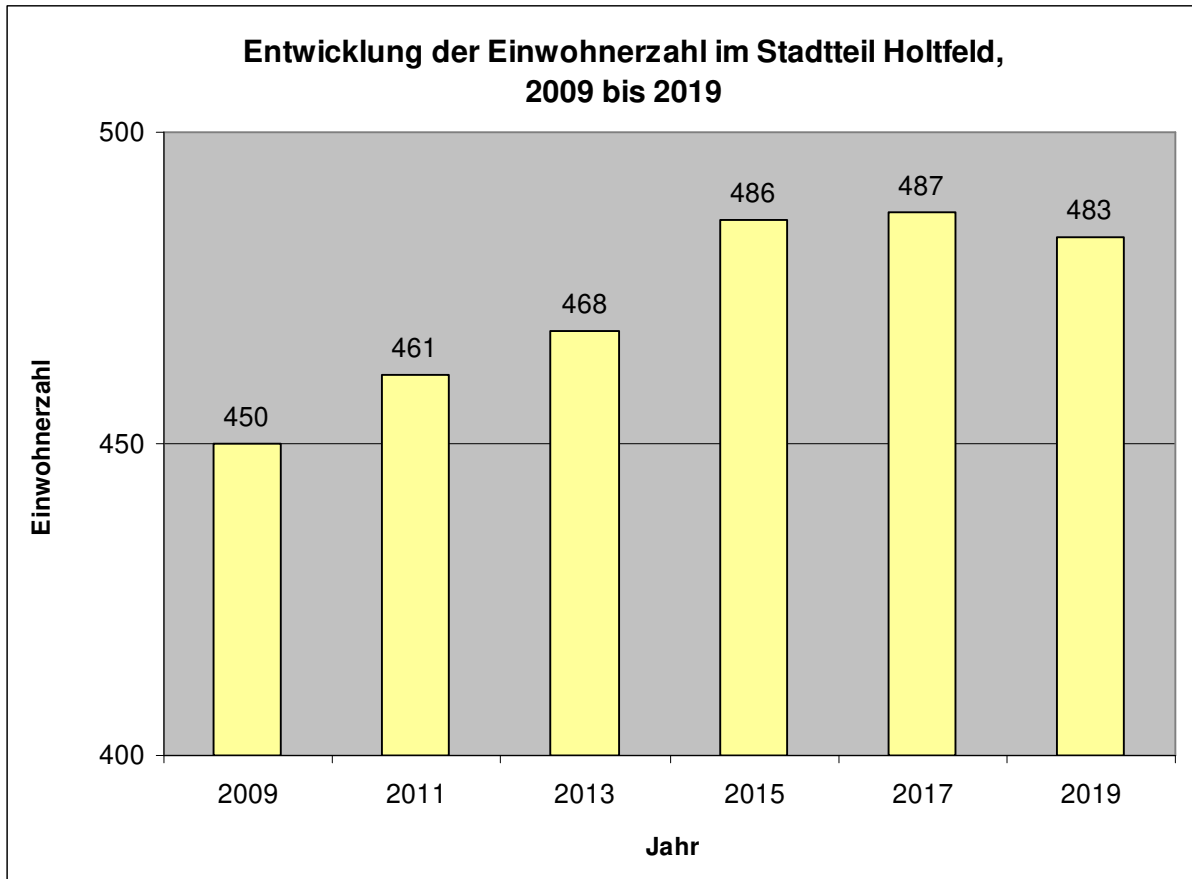

	2009	2011	2013	2015	2017	2019
80-109	22	24	23	33	36	35
65-79	62	59	65	67	68	75
45-64	138	152	159	160	159	157
25-44	113	109	100	103	108	106
19-24	25	26	24	28	31	33
16-18	13	13	17	22	31	18
10-15	34	45	48	41	22	25
6-9	27	16	14	14	14	13
3-5	12	7	10	10	12	7
0-2	4	10	8	8	6	14
Gesamt	450	461	468	486	487	483

Altersgruppen in Holtfeld

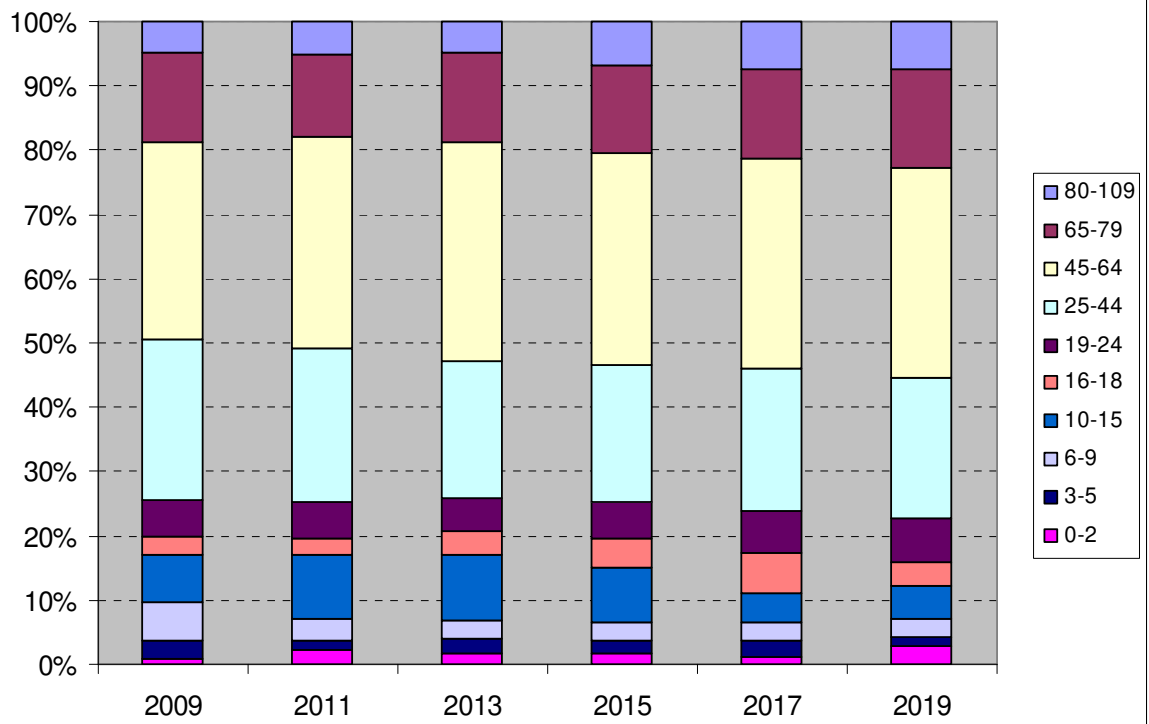

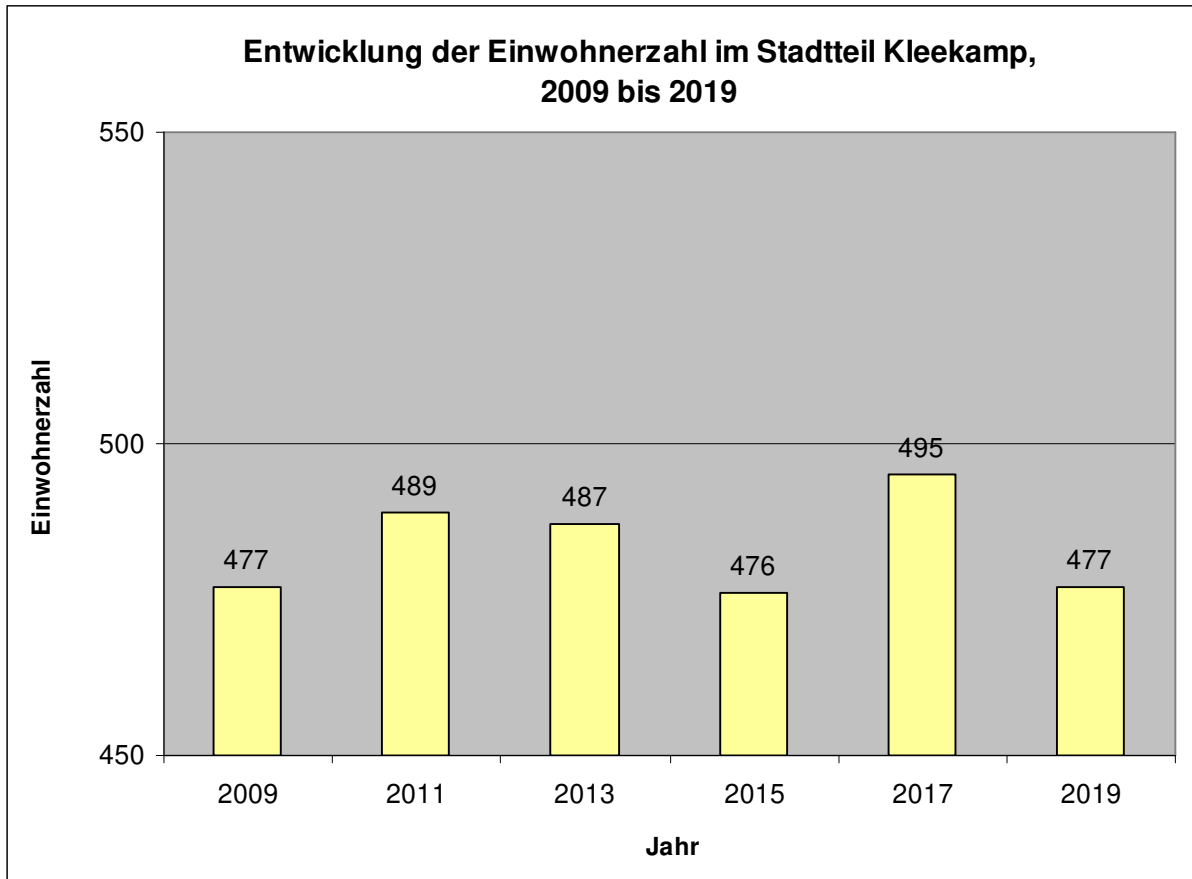

	2009	2011	2013	2015	2017	2019
80-109	12	11	16	27	30	28
65-79	61	55	61	61	70	77
45-64	165	172	184	183	179	160
25-44	120	132	121	111	112	112
19-24	38	51	41	27	27	21
16-18	23	20	4	14	13	11
10-15	27	27	30	20	21	20
6-9	15	7	11	10	13	18
3-5	9	7	7	5	19	16
0-2	7	7	12	18	11	14
Gesamt	477	489	487	476	495	477

Altersgruppen in Kleekamp

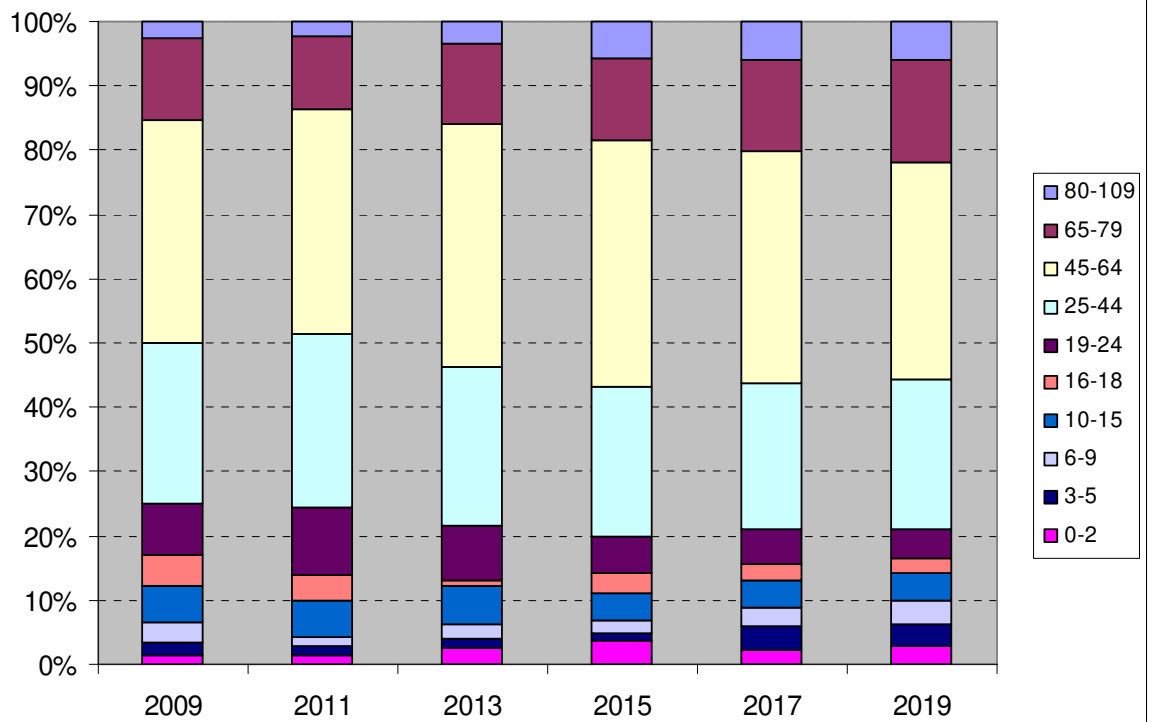

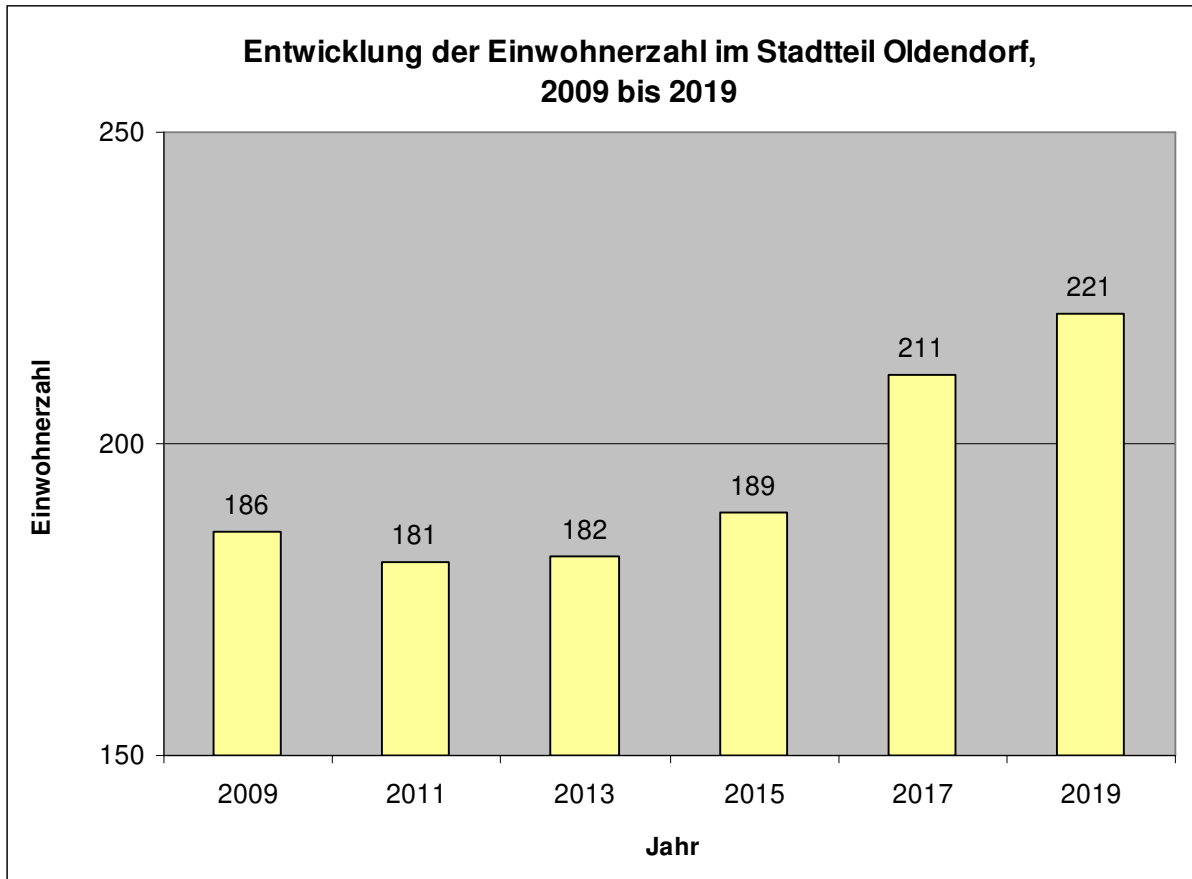

	2009	2011	2013	2015	2017	2019
80-109	7	6	8	9	10	9
65-79	21	25	25	24	21	23
45-64	68	71	71	66	75	75
25-44	46	38	42	47	61	68
19-24	15	17	13	12	19	18
16-18	6	7	3	2	3	3
10-15	9	5	6	13	10	11
6-9	3	4	6	7	5	3
3-5	6	2	5	5	2	2
0-2	5	6	3	4	5	9
Gesamt	186	181	182	189	211	221

Altersgruppen in Oldendorf

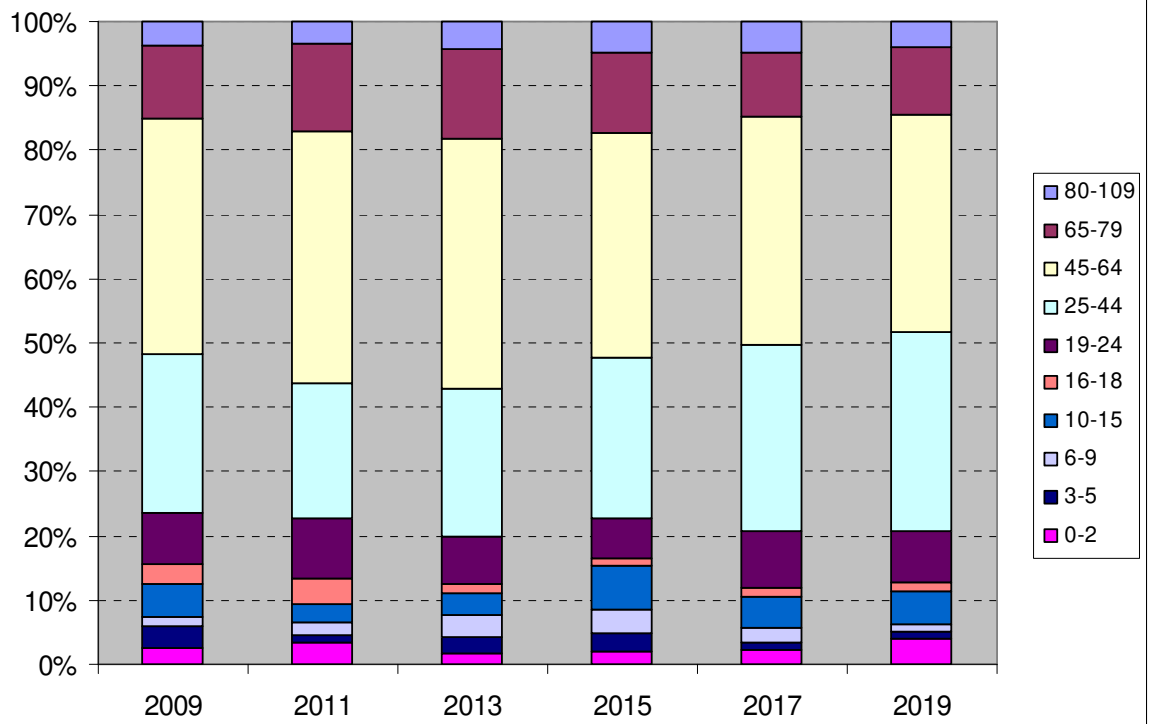

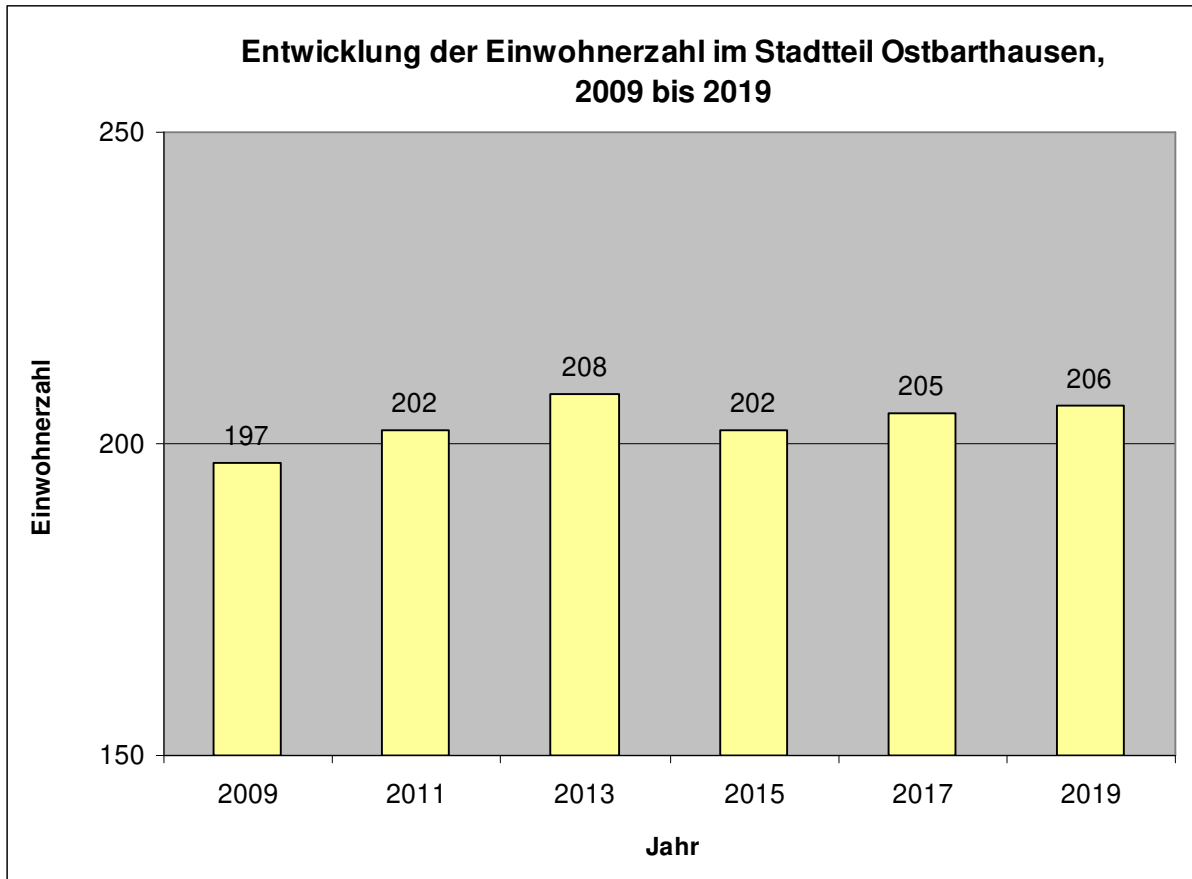

	2009	2011	2013	2015	2017	2019
80-109	9	11	11	13	13	11
65-79	24	28	29	28	29	29
45-64	59	57	59	64	65	67
25-44	56	53	56	51	51	47
19-24	13	15	13	11	12	12
16-18	8	9	11	6	3	4
10-15	15	10	3	4	4	7
6-9	3	5	3	5	11	15
3-5	3	4	12	9	10	7
0-2	7	10	11	11	7	7
Gesamt	197	202	208	202	205	206

Altersgruppen in Ostbarthausen

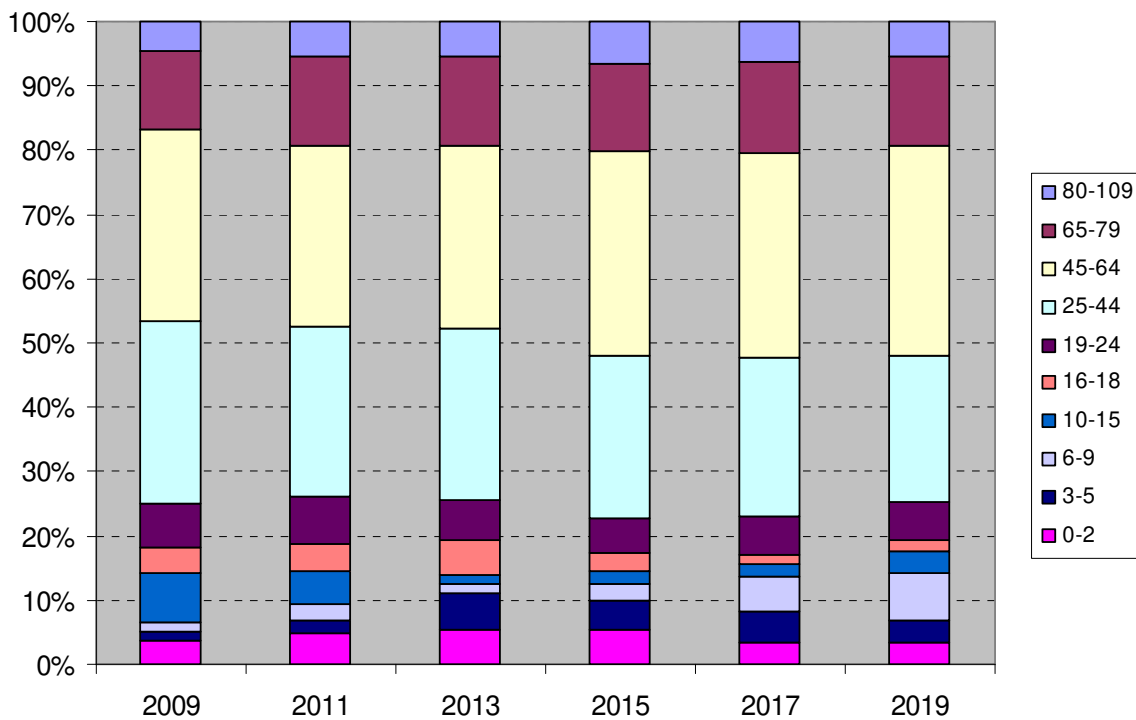

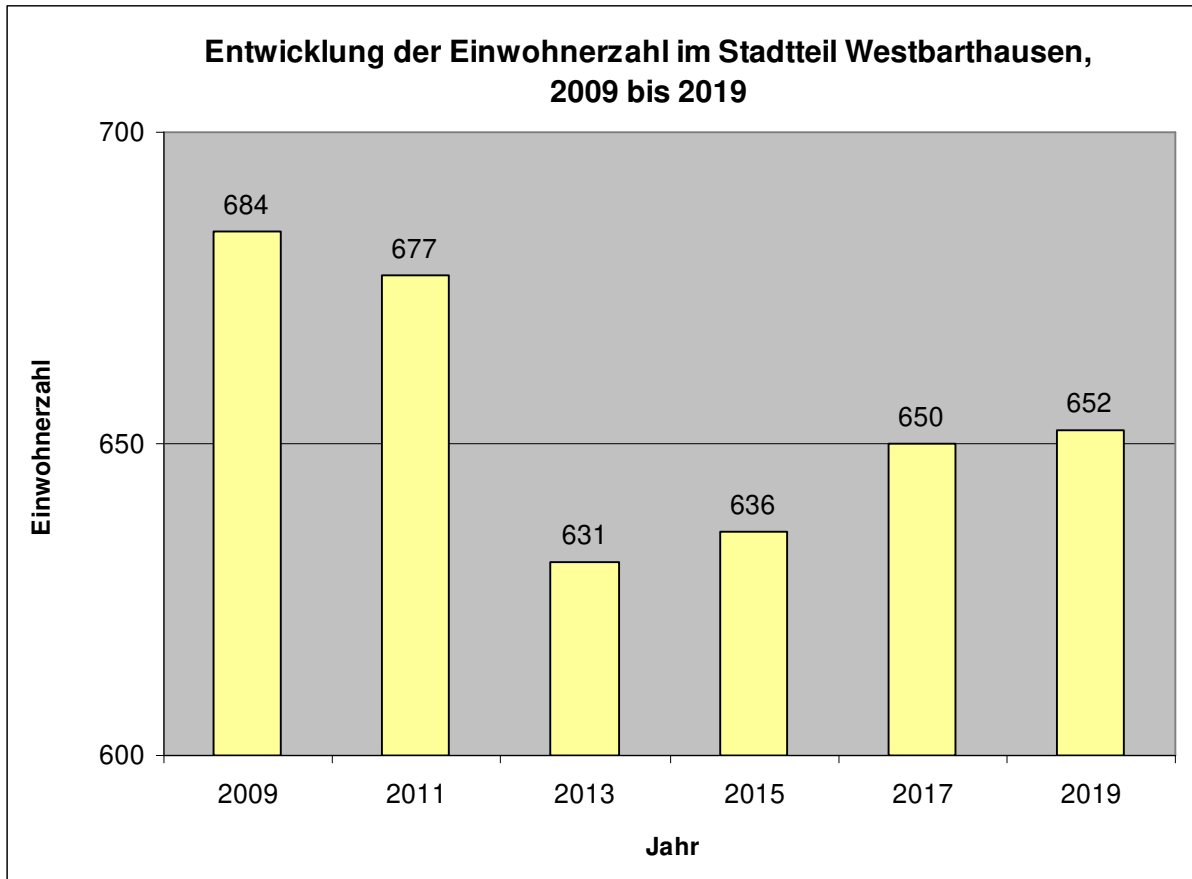

	2009	2011	2013	2015	2017	2019
80-109	27	29	31	28	25	26
65-79	71	75	65	74	76	90
45-64	201	216	227	234	235	233
25-44	180	161	145	134	155	147
19-24	52	57	44	53	44	41
16-18	28	31	22	32	30	21
10-15	59	47	47	41	37	33
6-9	33	30	20	14	18	24
3-5	18	15	15	13	16	21
0-2	15	16	15	13	14	16
Gesamt	684	677	631	636	650	652

Altersgruppen in Westbarthausen

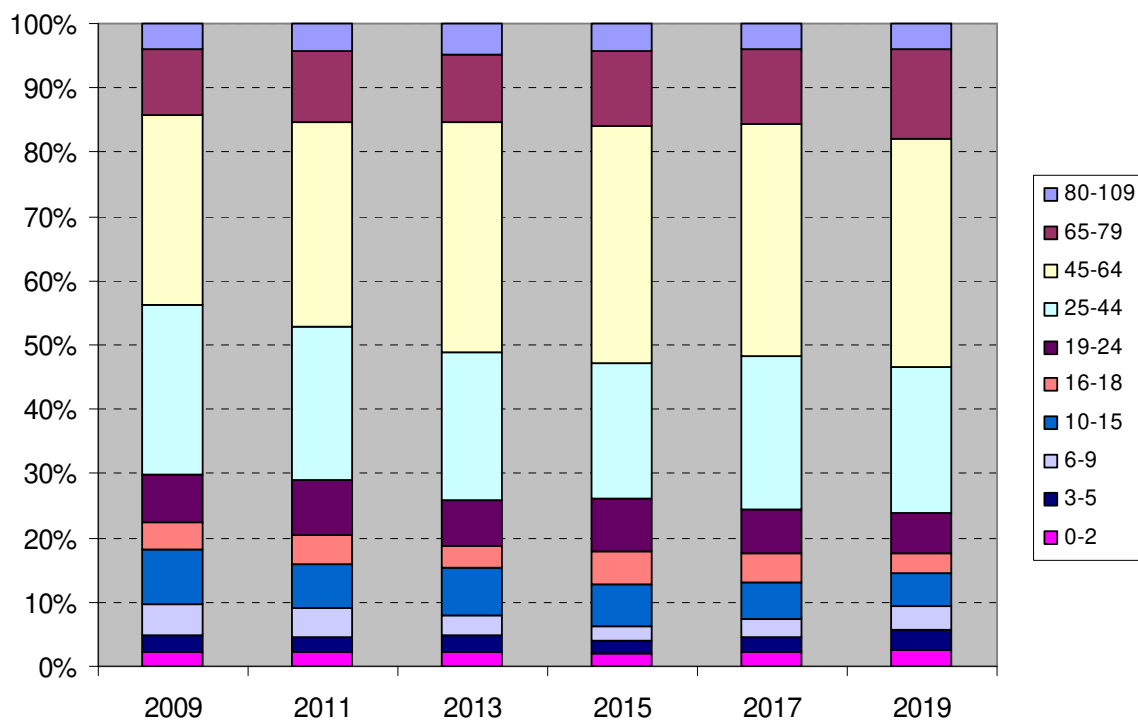

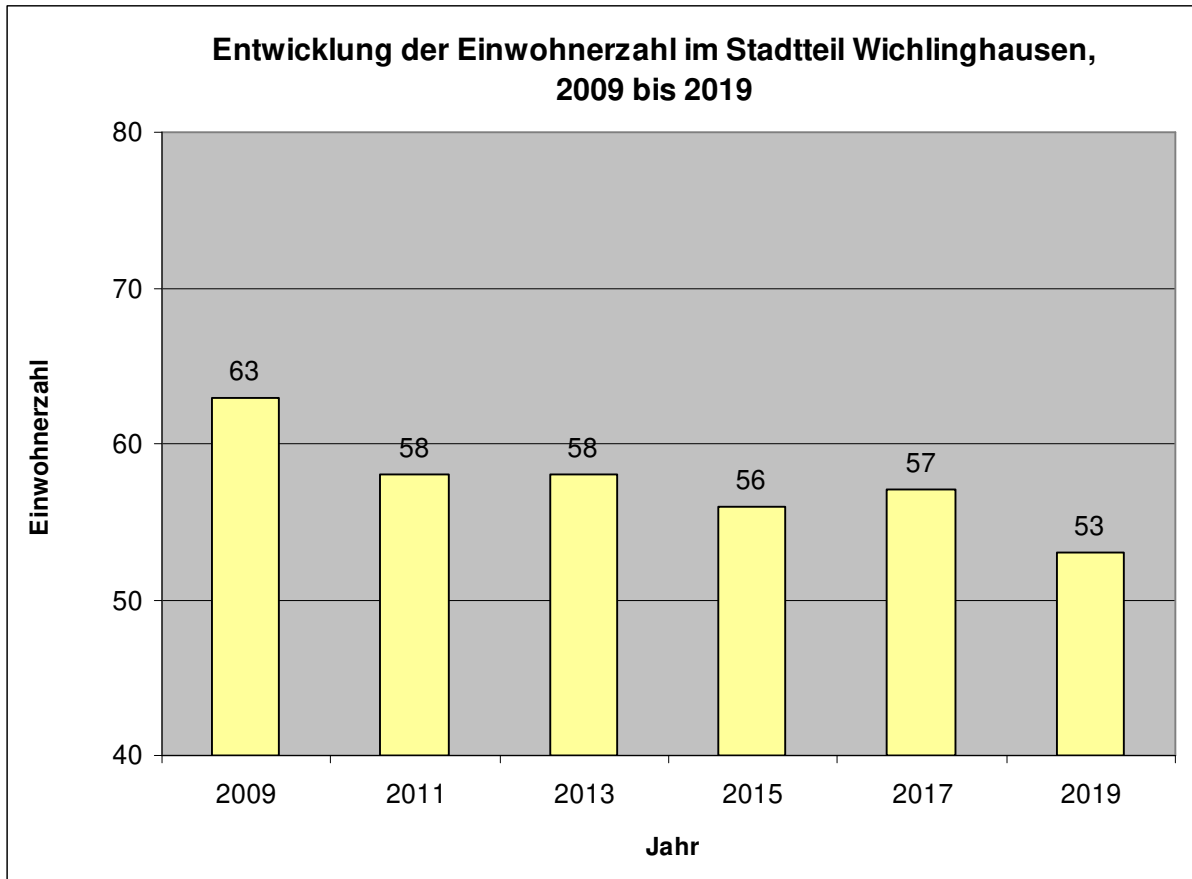

	2009	2011	2013	2015	2017	2019
80-109	5	6	7	5	4	4
65-79	7	3	3	3	3	3
45-64	9	16	18	21	24	21
25-44	21	14	12	11	11	12
19-24	5	3	6	5	8	8
16-18	1	4	3	7	3	2
10-15	11	8	7	3	4	2
6-9	2	3	2	1	0	0
3-5	1	1	0	0	0	0
0-2	1	0	0	0	0	1
Gesamt	63	58	58	56	57	53

Altersgruppen in Wichlinghausen

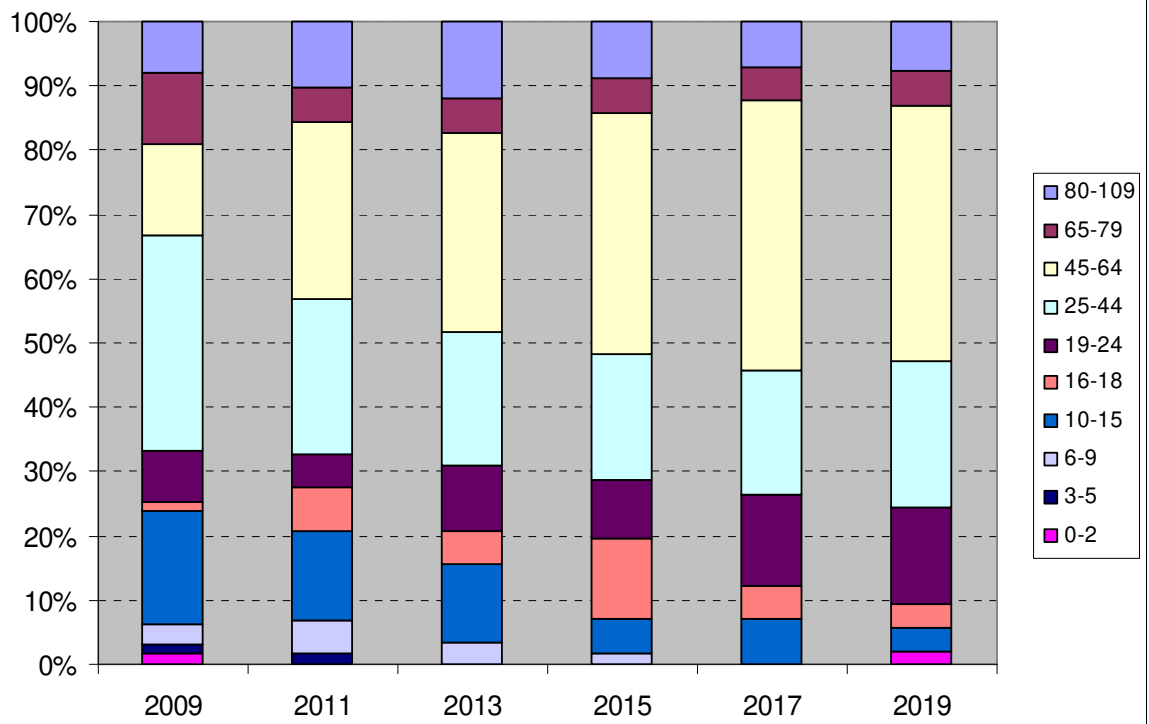

Halle

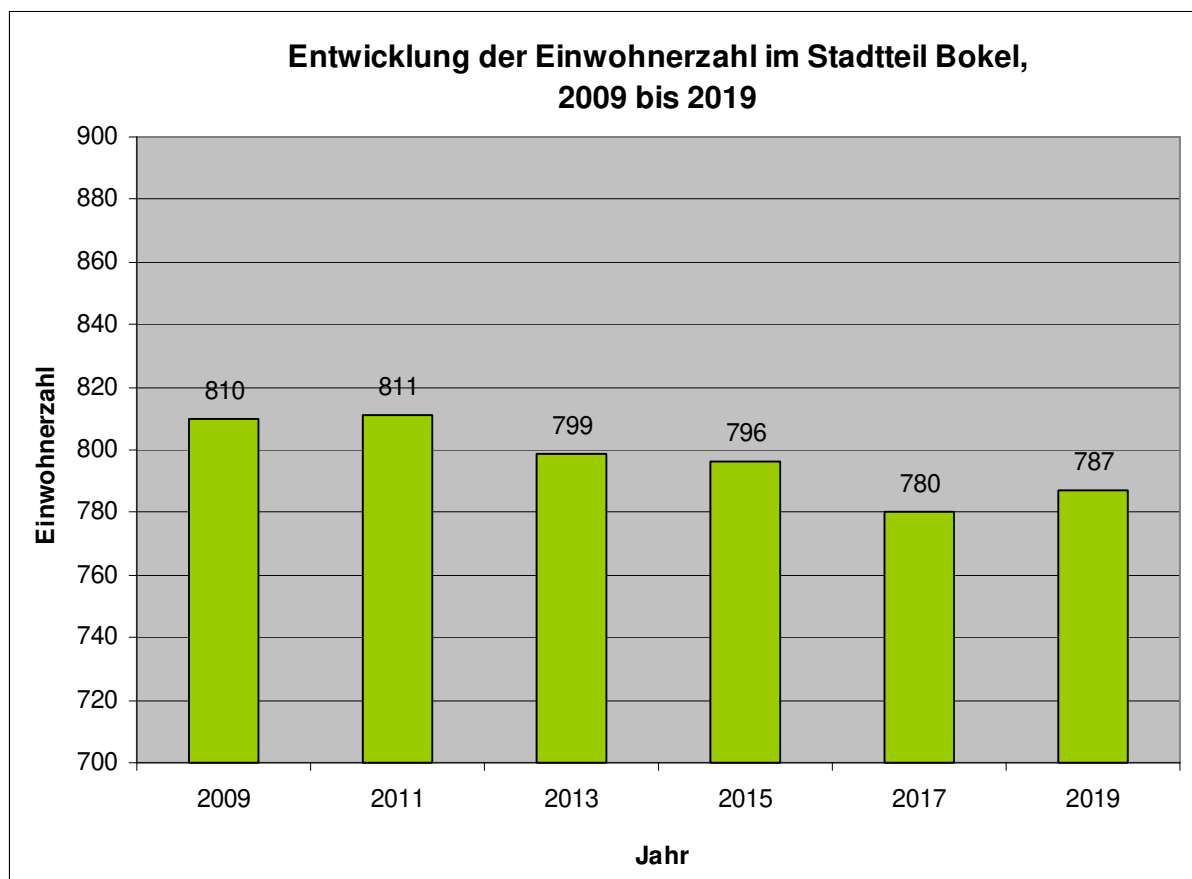
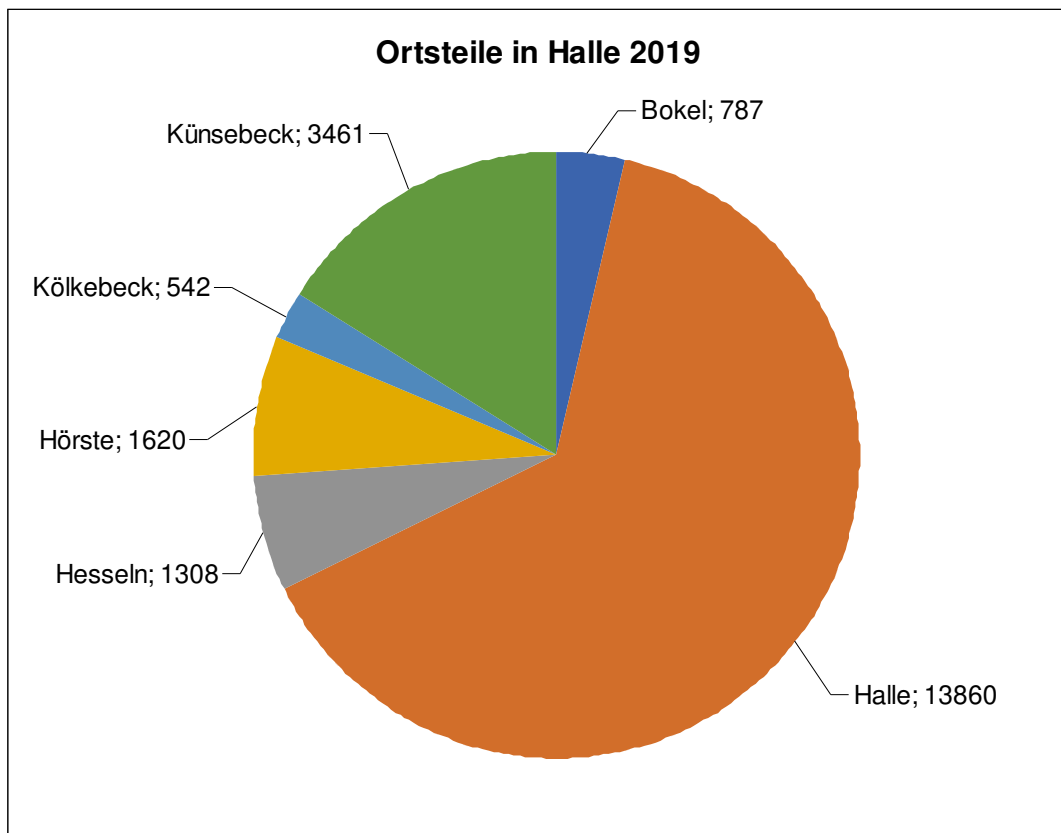

	2009	2011	2013	2015	2017	2019
80-109	41	41	33	40	49	66
65-79	131	127	121	129	126	116
45-64	248	269	283	281	258	263
25-44	190	187	177	166	171	170
19-24	64	55	50	52	56	45
16-18	24	21	25	30	22	24
10-15	47	51	52	42	39	46
6-9	33	23	23	23	20	26
3-5	14	20	14	20	20	15
0-2	18	17	21	13	19	16
Gesamt	810	811	799	796	780	787

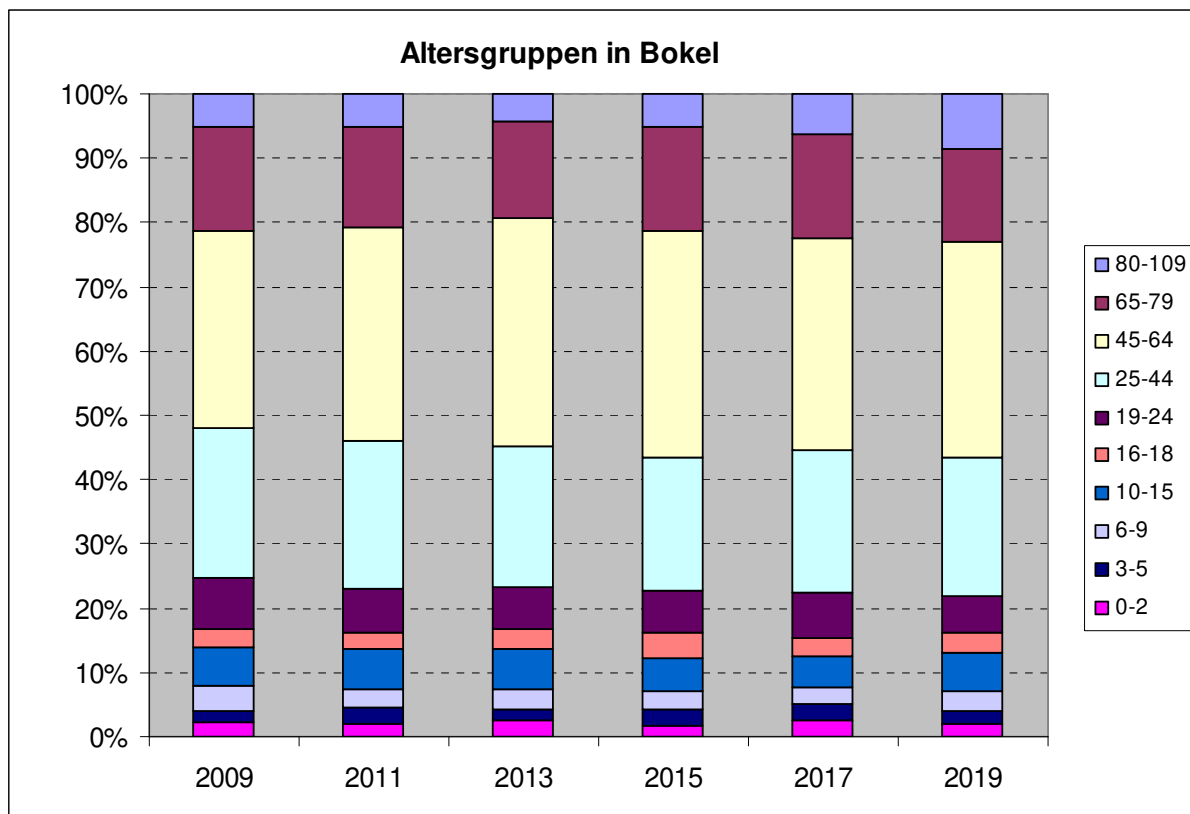

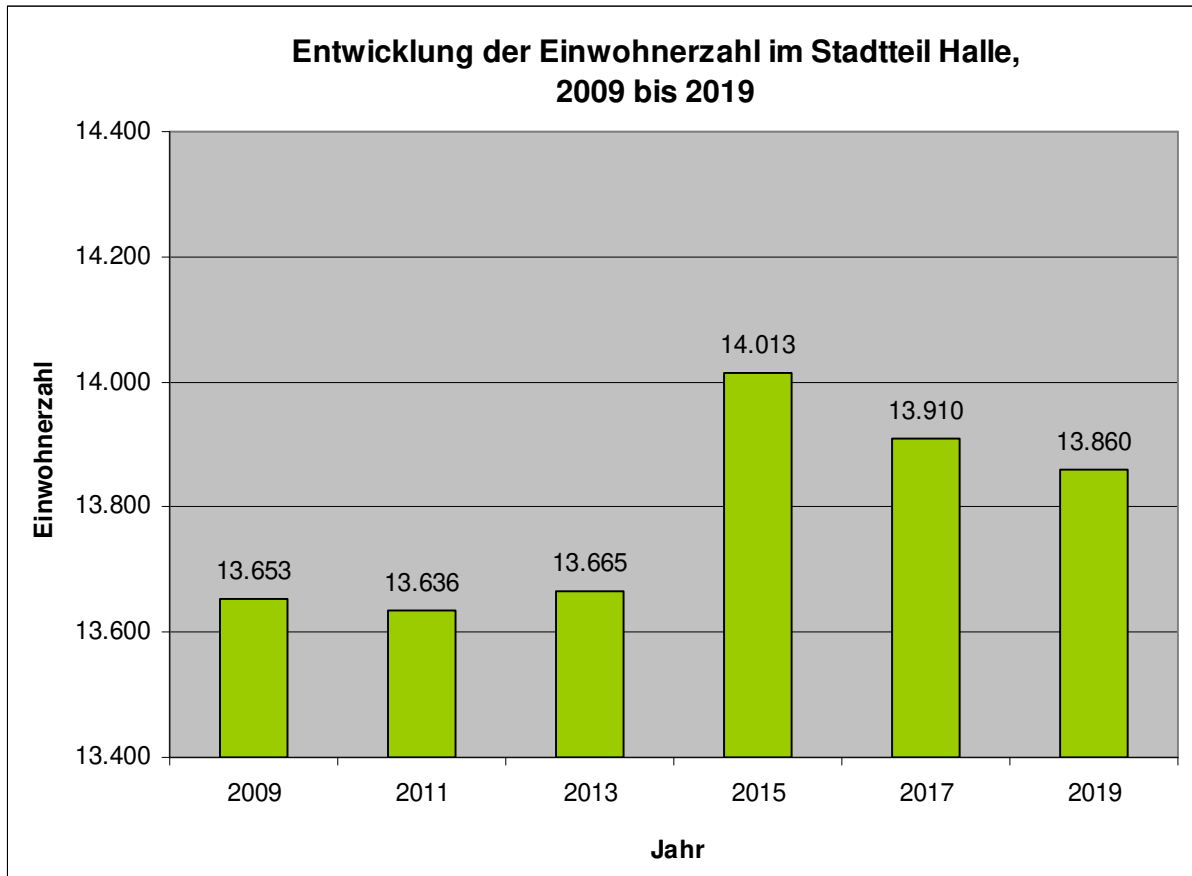

	2009	2011	2013	2015	2017	2019
80-109	805	865	872	936	1.017	1.105
65-79	2.185	2.135	2.162	2.165	2.122	2.154
45-64	3.787	4.001	4.138	4.230	4.211	4.145
25-44	3.283	3.133	3.047	3.088	3.066	3.067
19-24	905	907	875	924	850	815
16-18	483	437	458	487	486	457
10-15	884	913	876	892	870	861
6-9	564	549	548	571	508	492
3-5	396	385	368	344	393	392
0-2	361	311	321	376	387	372
Gesamt	13.653	13.636	13.665	14.013	13.910	13.860

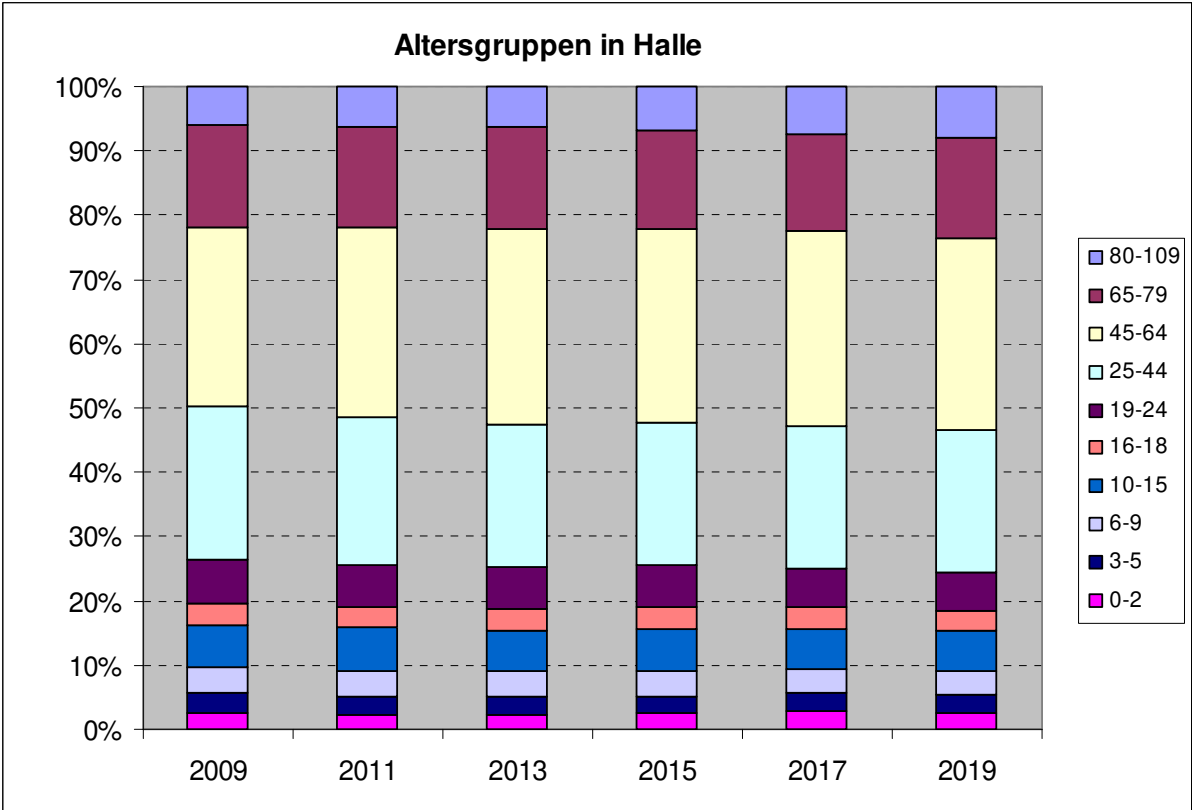

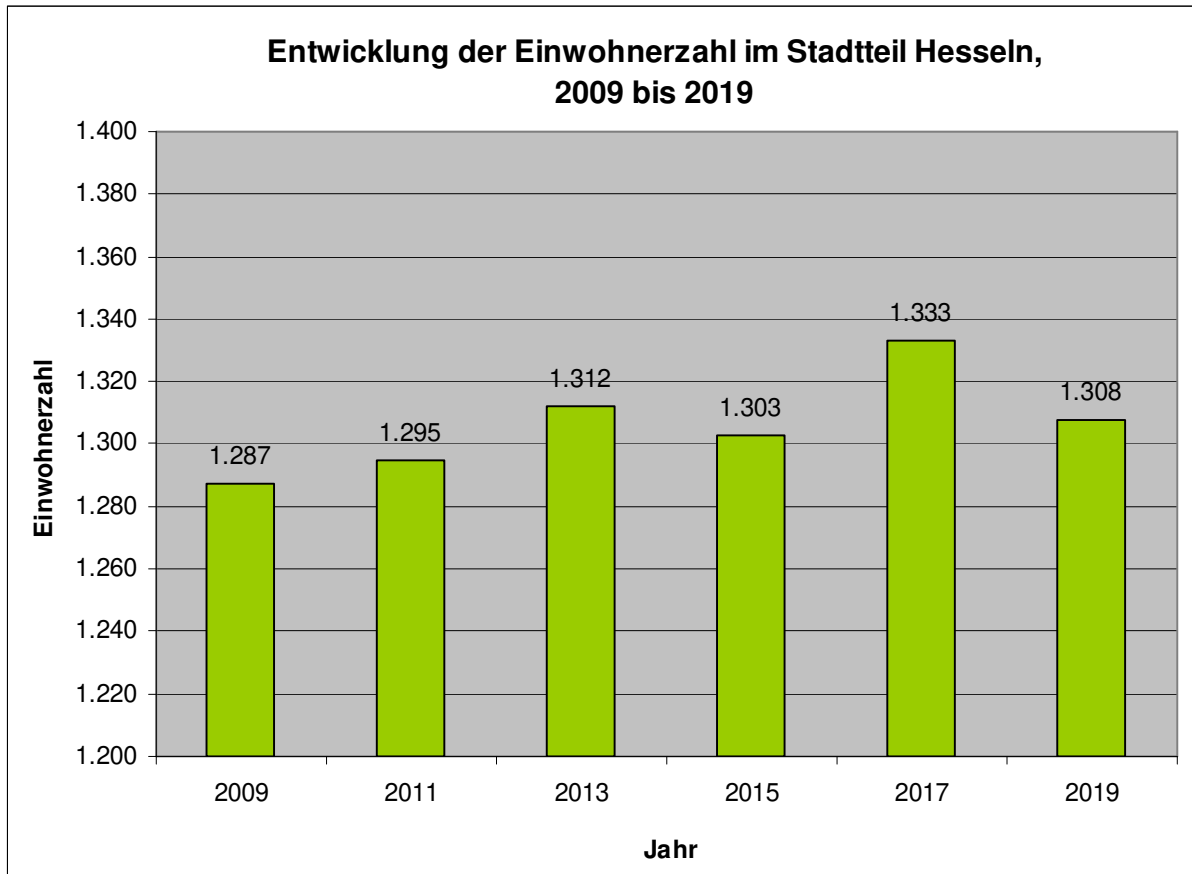

	2009	2011	2013	2015	2017	2019
80-109	39	46	61	60	66	78
65-79	186	193	184	195	196	202
45-64	410	434	455	468	465	441
25-44	313	289	286	272	287	278
19-24	94	94	90	82	89	81
16-18	51	44	49	53	39	32
10-15	100	89	77	64	66	63
6-9	41	49	42	37	46	55
3-5	28	24	36	39	36	39
0-2	25	33	32	33	43	39
Gesamt	1.287	1.295	1.312	1.303	1.333	1.308

Altersgruppen in Hesseln

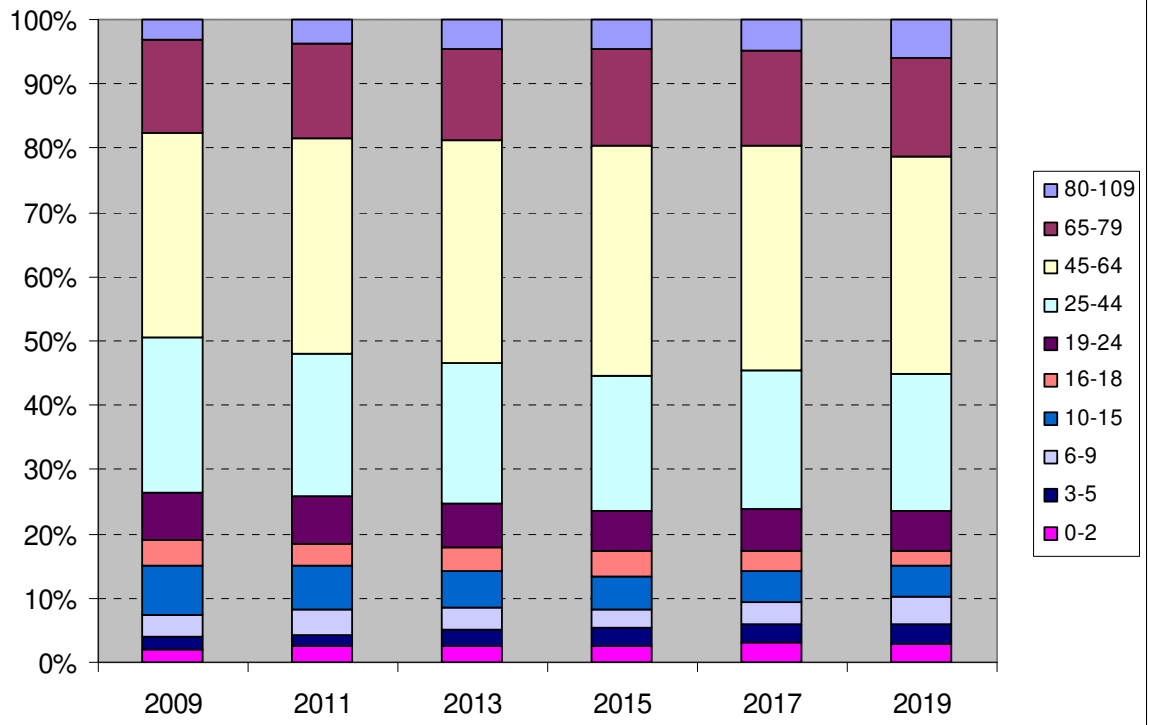

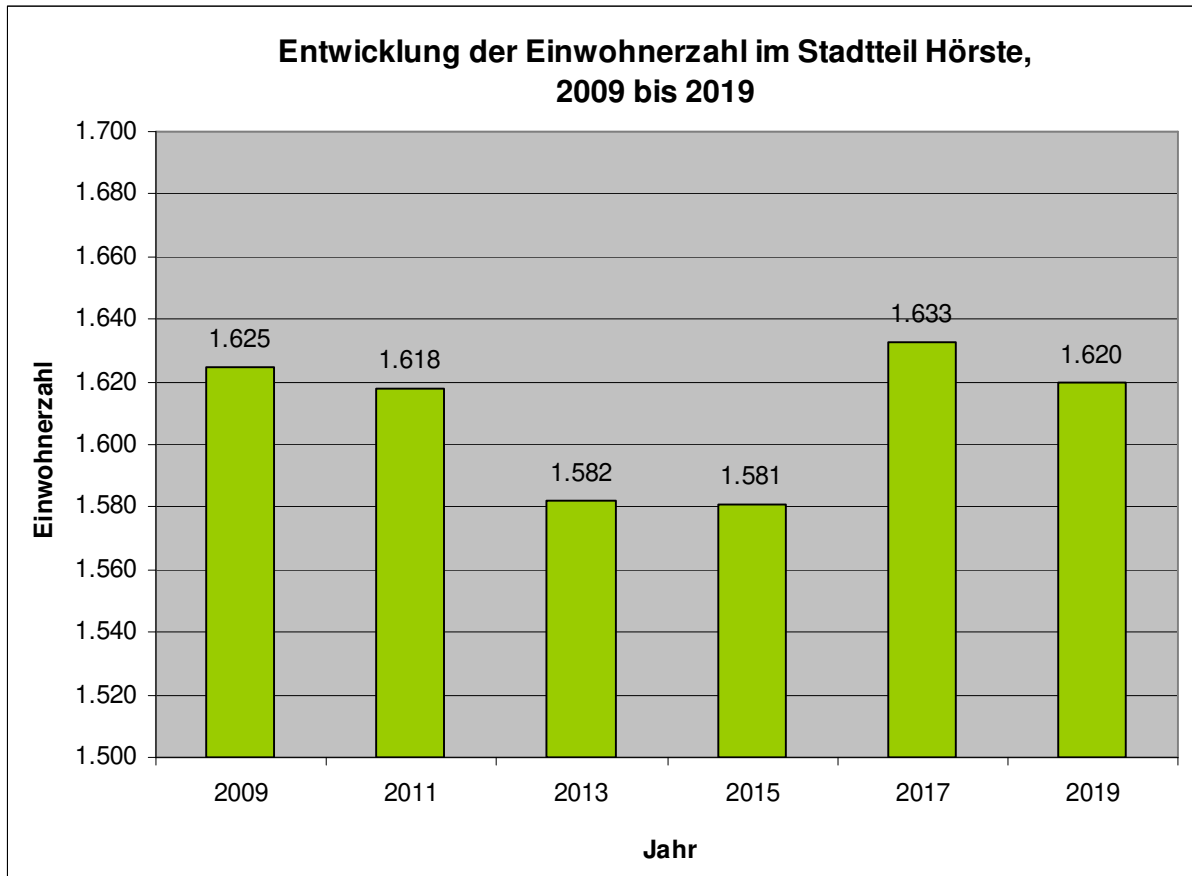

	2009	2011	2013	2015	2017	2019
80-109	64	81	79	88	98	105
65-79	234	224	238	250	250	252
45-64	455	496	507	511	498	501
25-44	417	374	341	326	362	354
19-24	99	104	92	85	103	102
16-18	53	60	60	58	66	51
10-15	126	134	117	124	106	95
6-9	82	62	66	53	59	70
3-5	54	46	39	52	47	47
0-2	41	37	43	34	44	43
Gesamt	1.625	1.618	1.582	1.581	1.633	1.620

Altersgruppen in Hörste

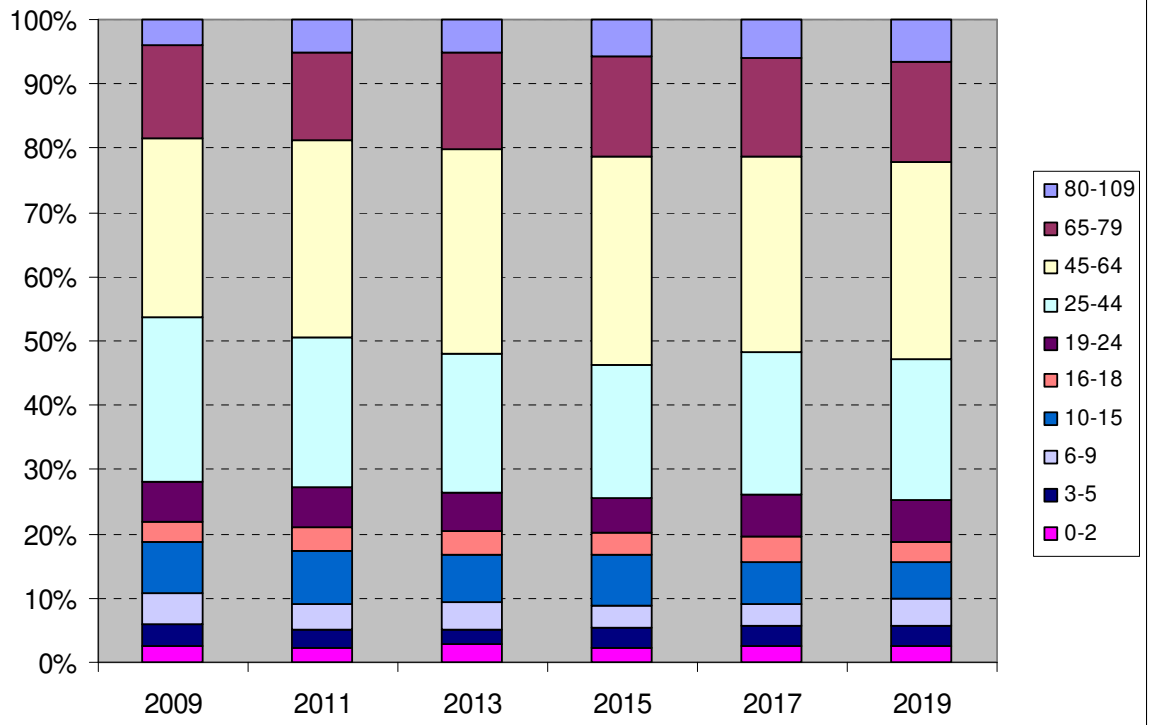

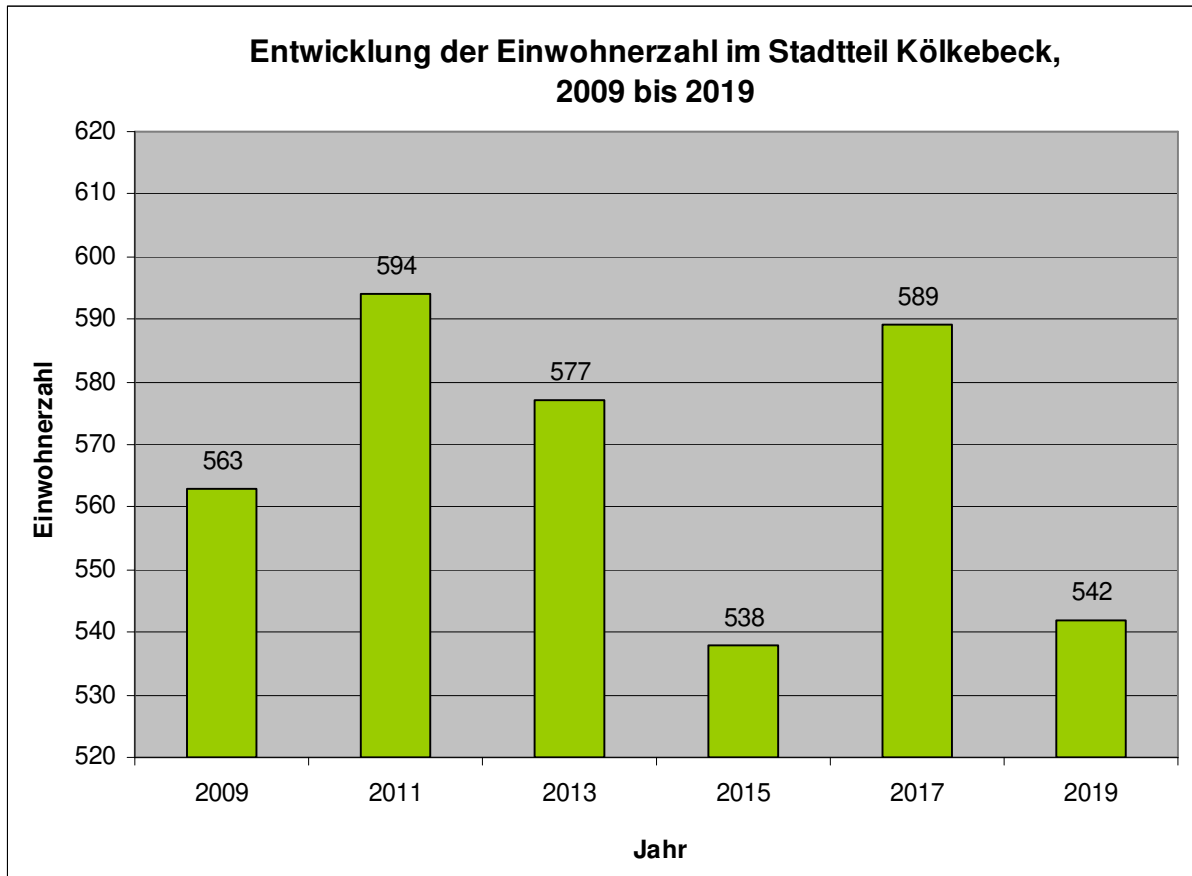

	2009	2011	2013	2015	2017	2019
80-109	22	20	20	23	29	33
65-79	83	82	85	87	89	86
45-64	163	179	183	198	206	197
25-44	163	178	153	110	123	103
19-24	28	35	39	24	40	31
16-18	11	16	16	17	15	12
10-15	38	36	34	38	37	40
6-9	19	23	22	17	19	18
3-5	21	16	11	10	11	14
0-2	15	9	14	14	20	8
Gesamt	563	594	577	538	589	542

Altersgruppen in Kölkebeck

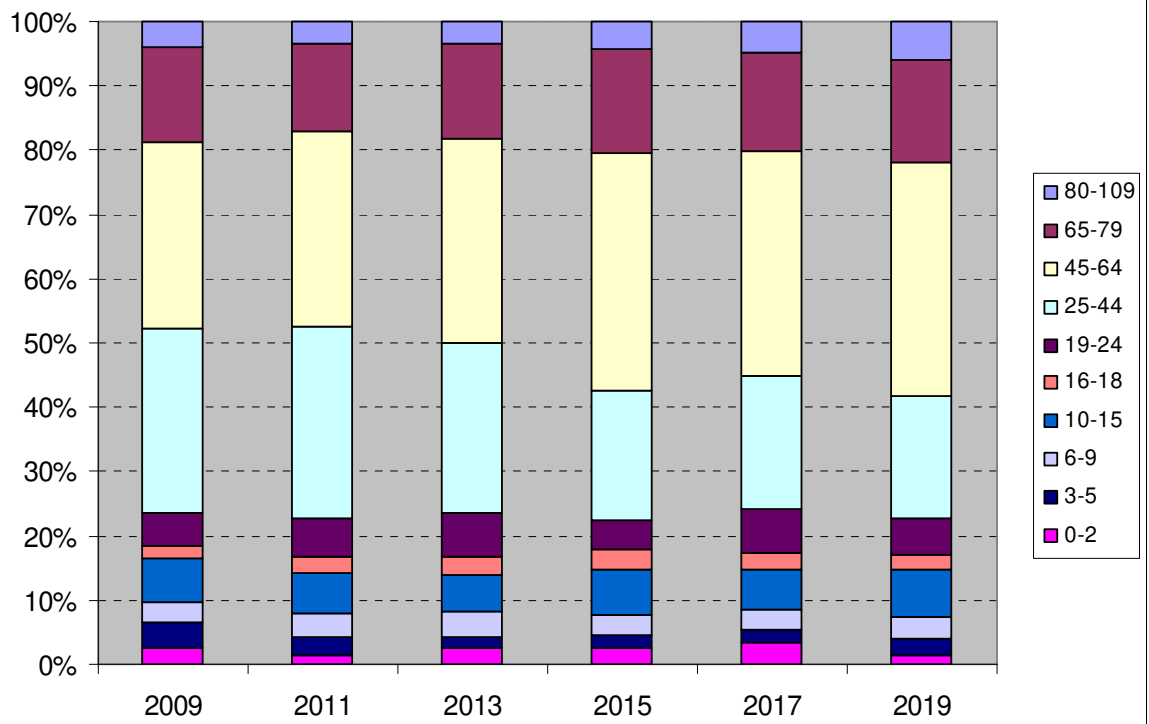

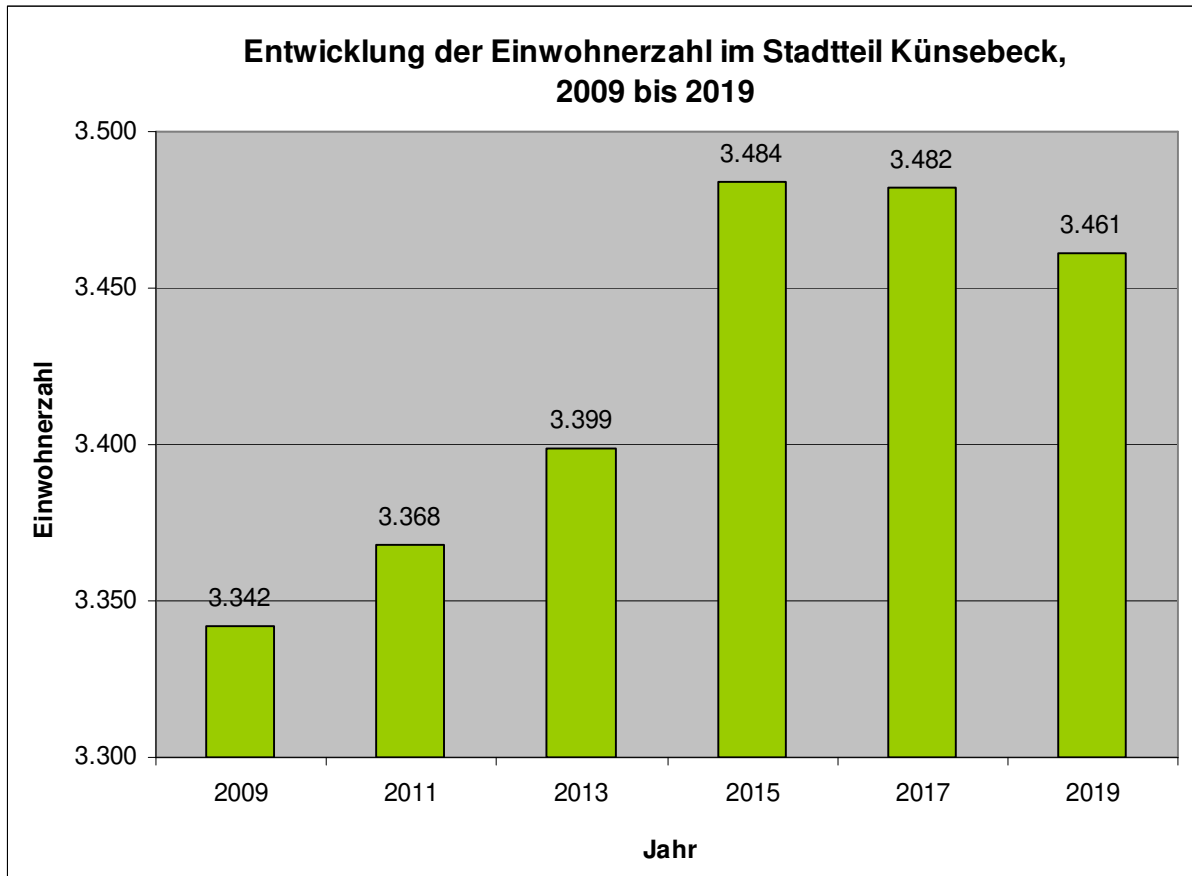

	2009	2011	2013	2015	2017	2019
80-109	101	121	113	143	182	210
65-79	463	464	460	450	428	410
45-64	891	969	1.038	1.108	1.097	1.077
25-44	949	880	850	804	798	830
19-24	183	194	201	252	275	265
16-18	114	120	142	145	132	123
10-15	272	280	267	266	238	216
6-9	177	175	139	125	136	141
3-5	112	81	91	96	108	95
0-2	80	84	98	95	88	94
Gesamt	3.342	3.368	3.399	3.484	3.482	3.461

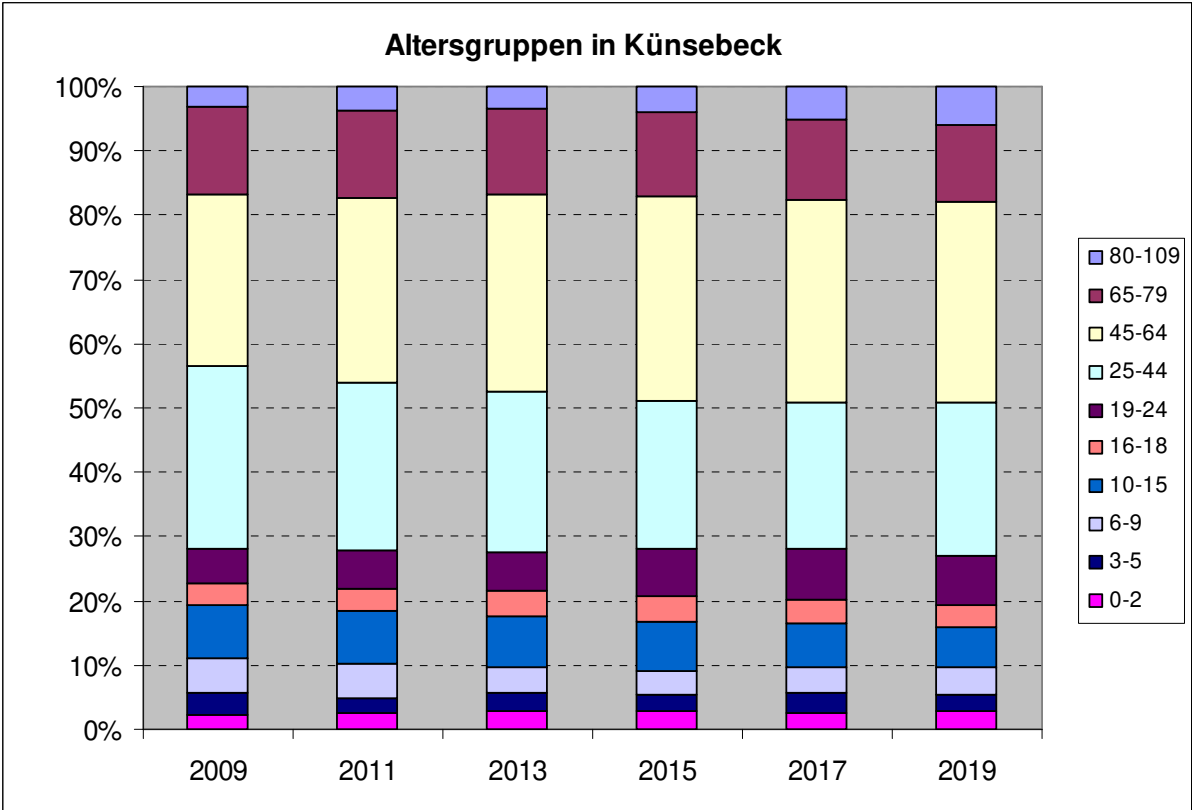

Harsewinkel

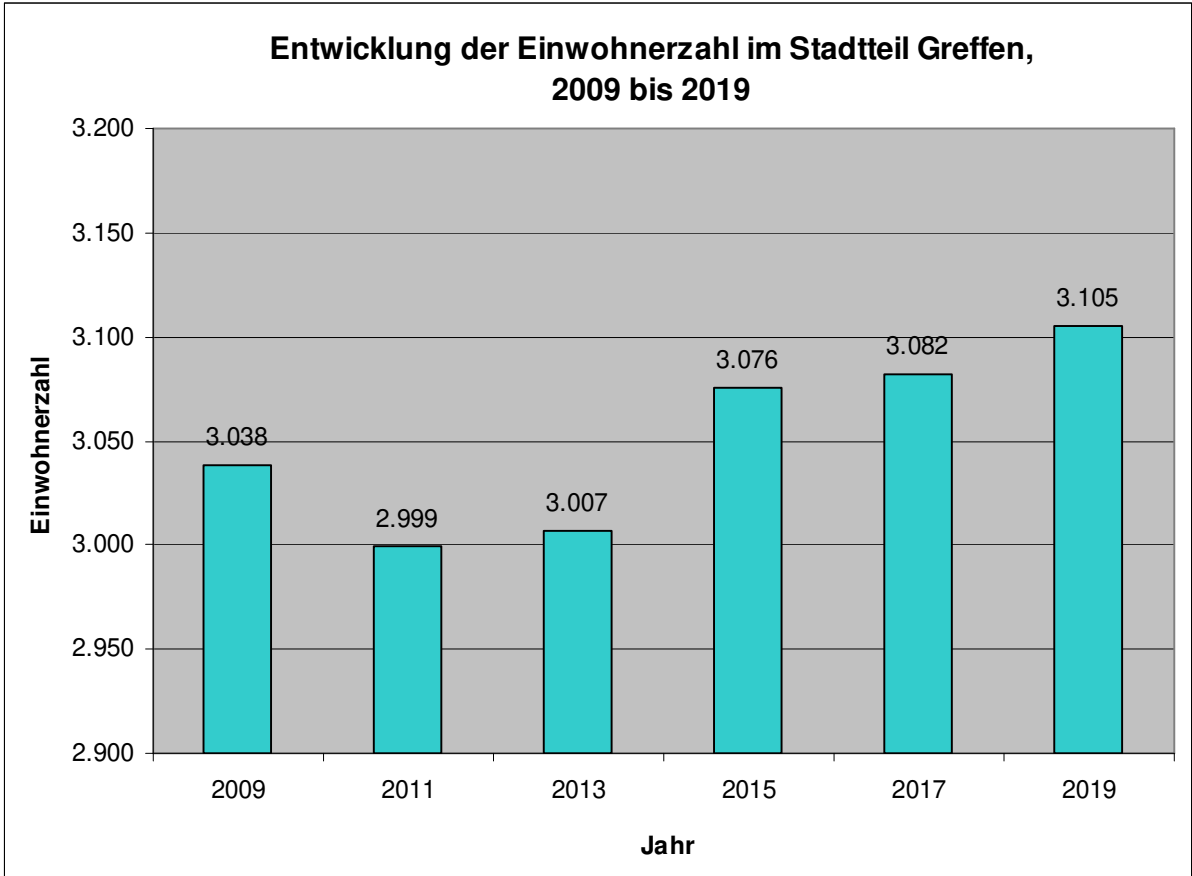
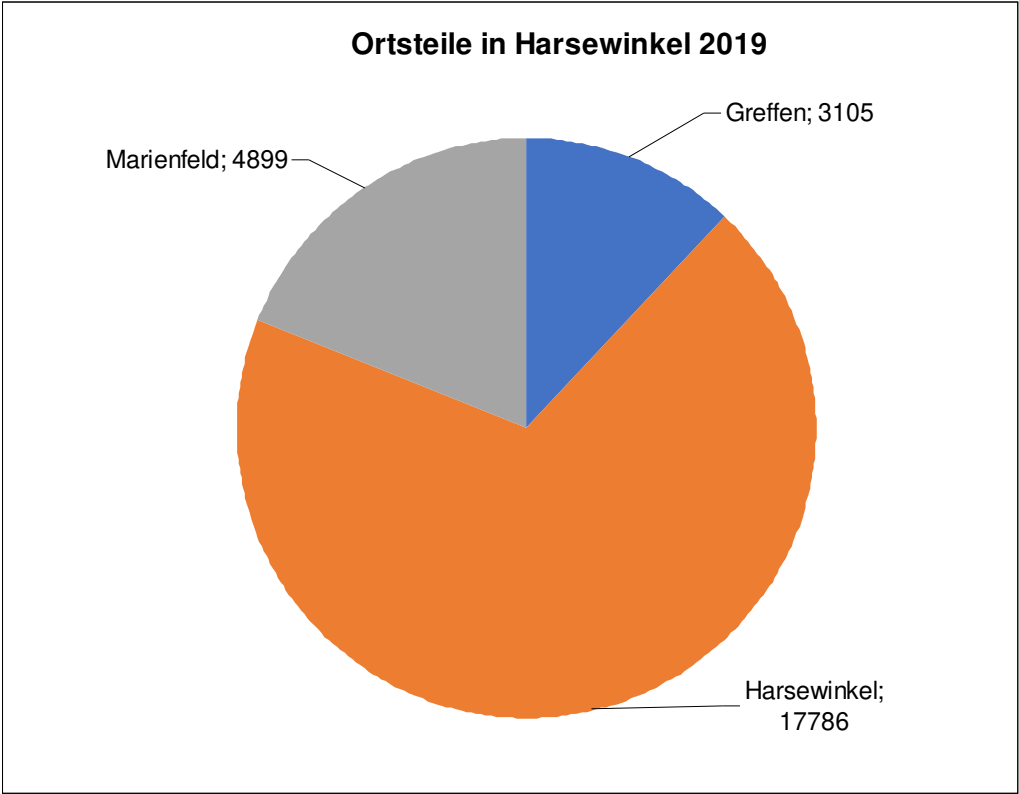

	2009	2011	2013	2015	2017	2019
80-109	93	108	123	139	161	179
65-79	392	374	370	371	386	392
45-64	805	877	932	998	1.019	1.016
25-44	854	798	772	736	717	723
19-24	216	207	186	218	203	205
16-18	112	101	103	111	114	110
10-15	220	222	230	235	215	197
6-9	154	157	139	112	103	110
3-5	107	79	81	73	80	91
0-2	85	76	71	83	84	82
Gesamt	3.038	2.999	3.007	3.076	3.082	3.105

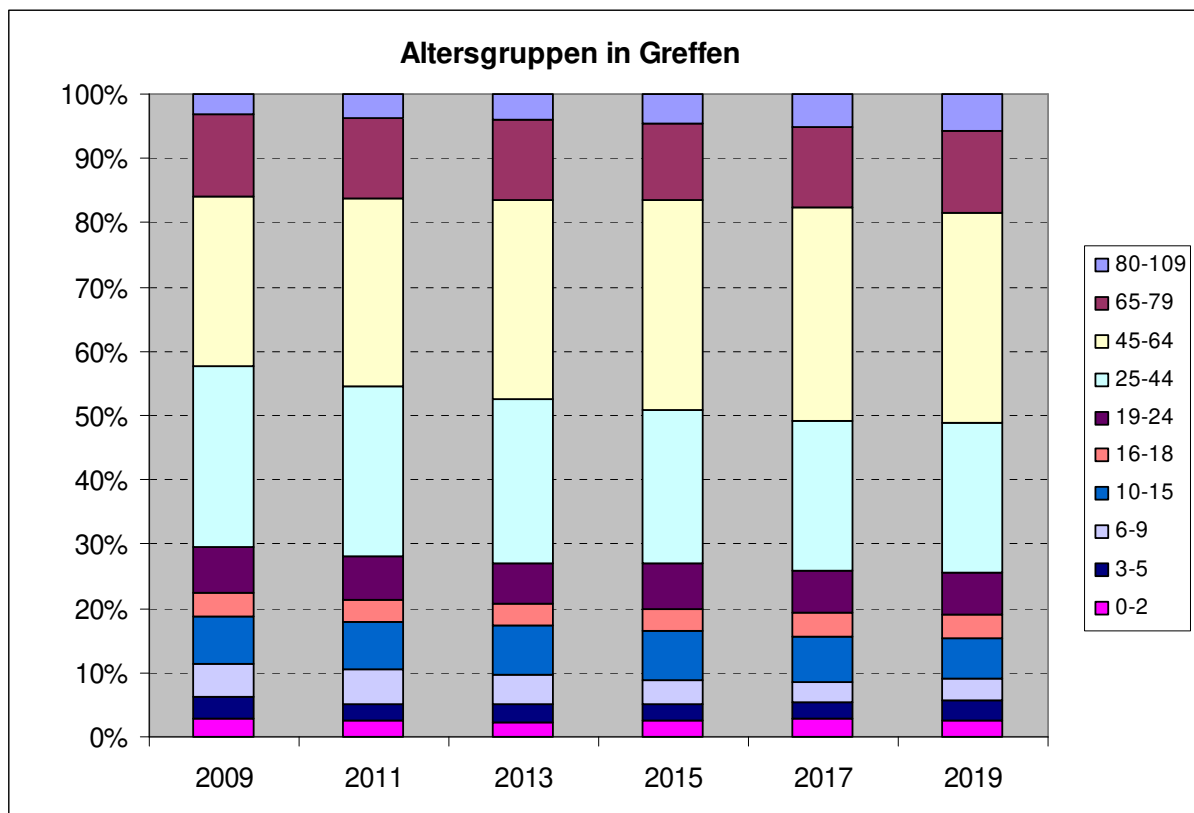

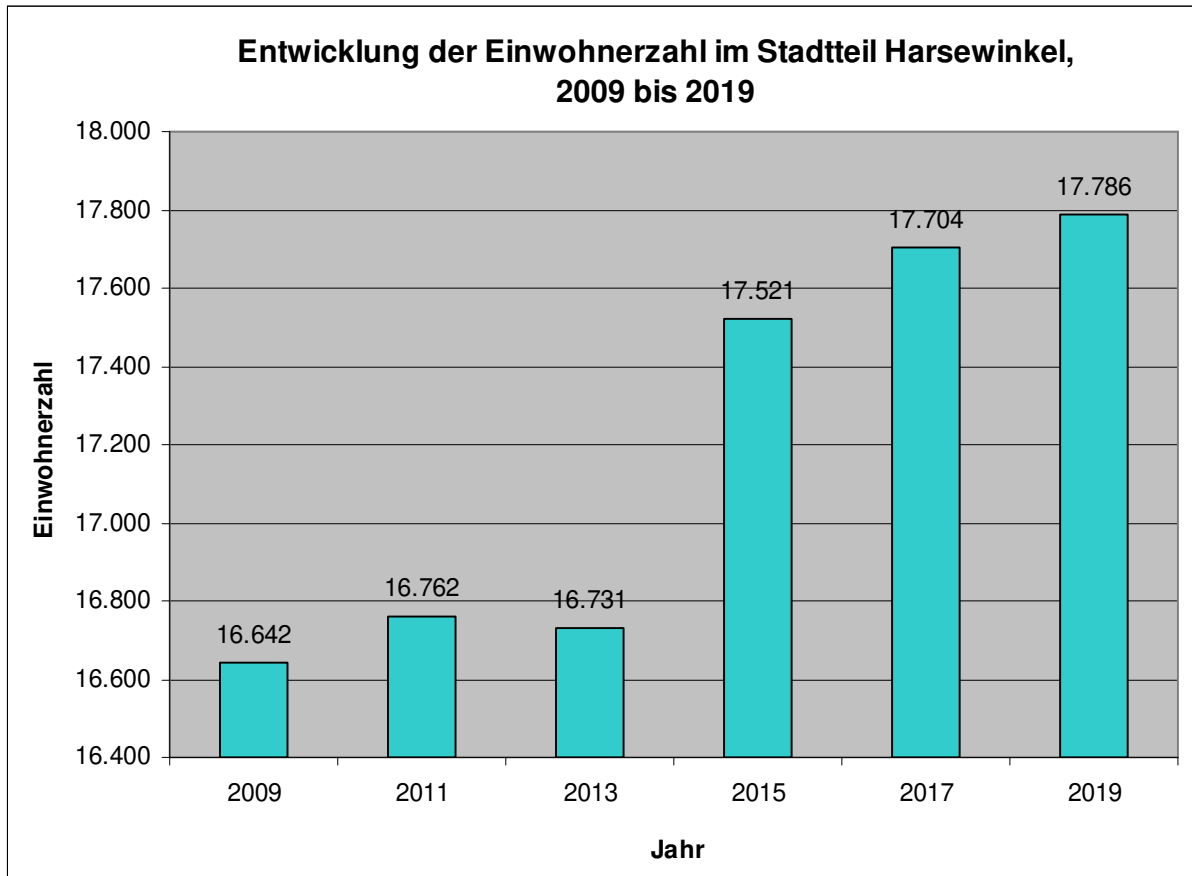

	2009	2011	2013	2015	2017	2019
80-109	675	753	776	854	924	1.037
65-79	2.111	2.075	2.067	2.078	2.037	2.022
45-64	4.124	4.366	4.555	4.796	4.959	4.985
25-44	4.225	4.193	4.118	4.331	4.429	4.509
19-24	1.340	1.350	1.346	1.471	1.421	1.291
16-18	754	733	703	738	639	644
10-15	1.407	1.306	1.254	1.267	1.316	1.289
6-9	810	843	834	826	783	776
3-5	626	604	553	568	600	622
0-2	570	539	525	592	596	611
Gesamt	16.642	16.762	16.731	17.521	17.704	17.786

Altersgruppen in Harsewinkel

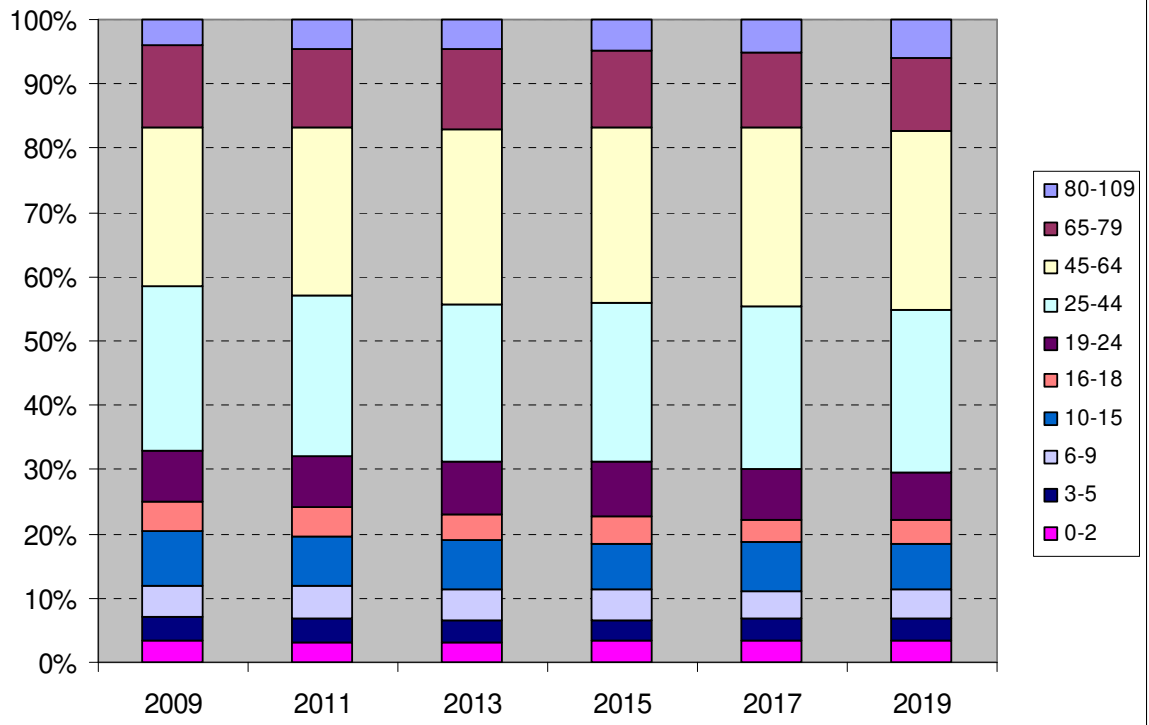

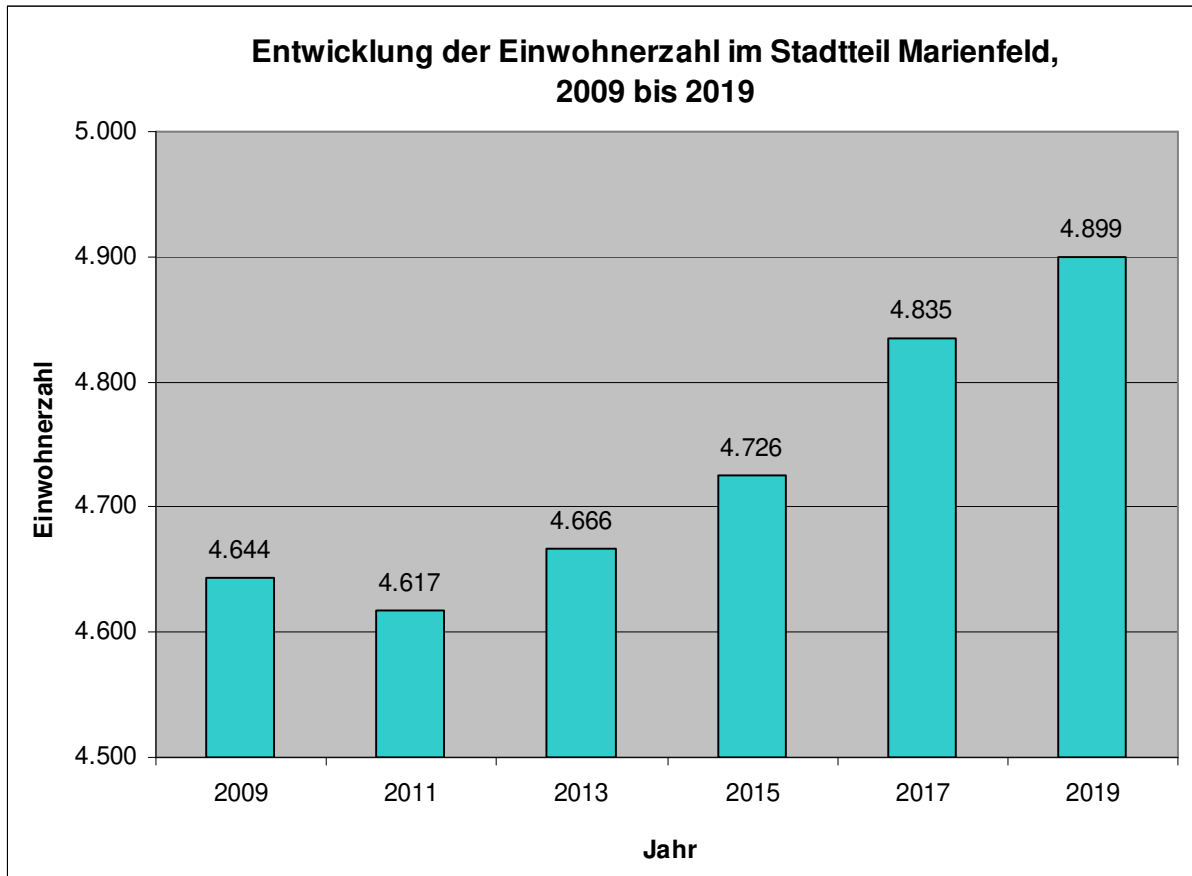

	2009	2011	2013	2015	2017	2019
80-109	150	183	197	219	259	319
65-79	706	702	721	743	729	677
45-64	1.188	1.279	1.384	1.434	1.472	1.531
25-44	1.221	1.142	1.111	1.082	1.113	1.120
19-24	367	335	302	314	333	320
16-18	178	189	186	190	160	156
10-15	364	338	321	303	300	294
6-9	206	206	191	188	183	174
3-5	142	134	125	120	130	144
0-2	122	109	128	133	156	164
Gesamt	4.644	4.617	4.666	4.726	4.835	4.899

Altersgruppen in Marienfeld

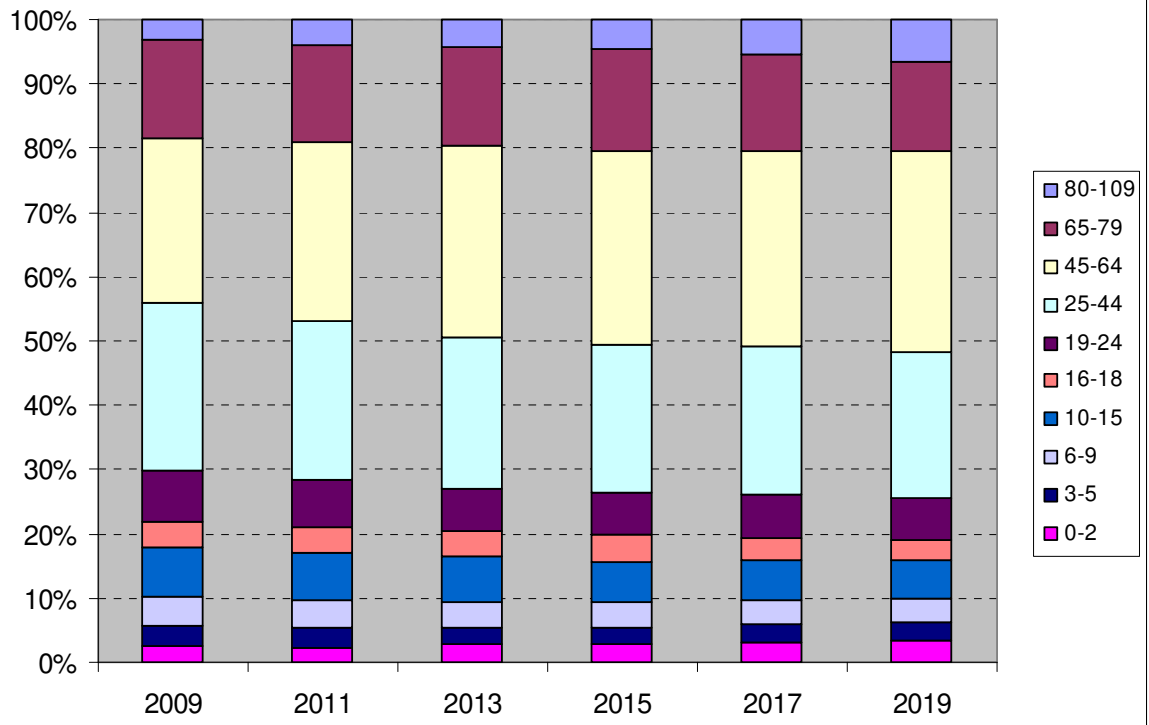

Herzebrock-Clarholz

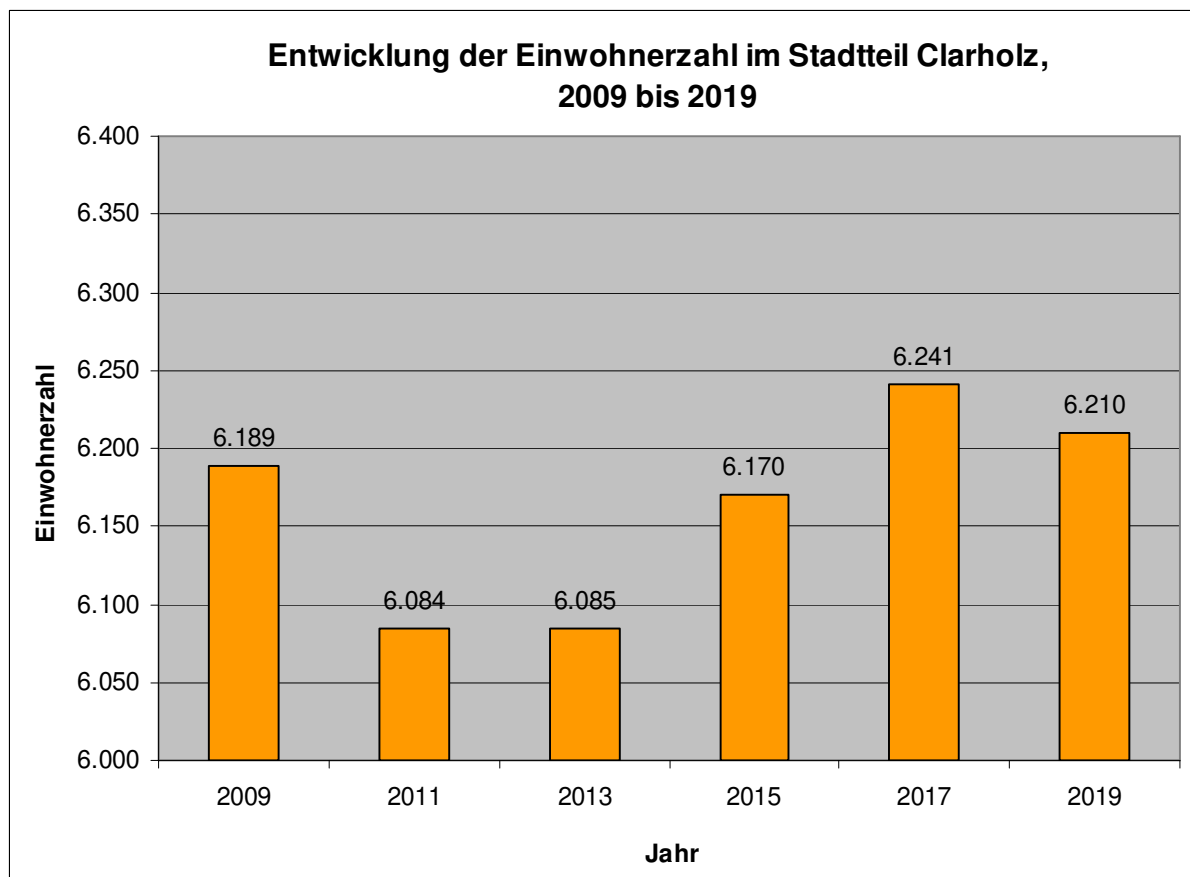
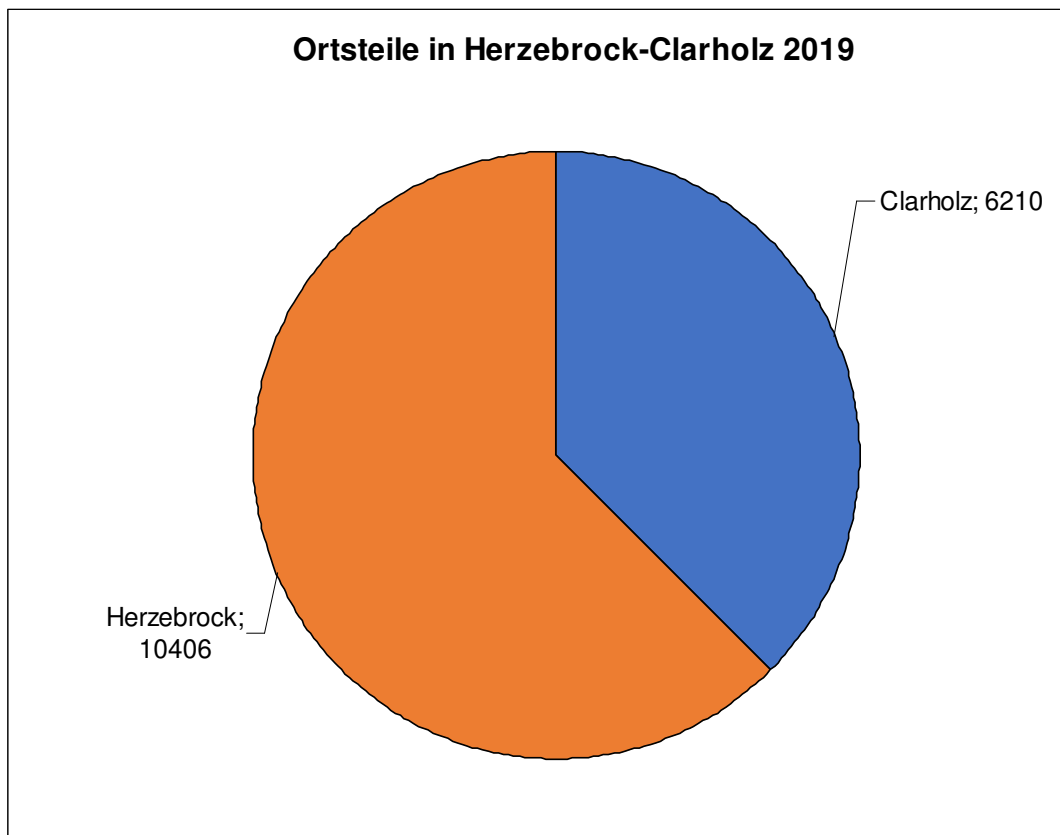

	2.009	2.011	2.013	2.015	2.017	2.019
80-109	231	253	270	293	316	365
65-79	732	710	712	709	748	741
45-64	1.631	1.782	1.873	1.977	1.989	2.015
25-44	1.771	1.603	1.551	1.534	1.560	1.493
19-24	480	470	460	454	414	429
16-18	263	213	233	230	233	219
10-15	462	458	445	408	387	365
6-9	299	254	229	246	249	223
3-5	160	173	162	167	166	175
0-2	160	168	150	152	179	185
Gesamt	6.189	6.084	6.085	6.170	6.241	6.210

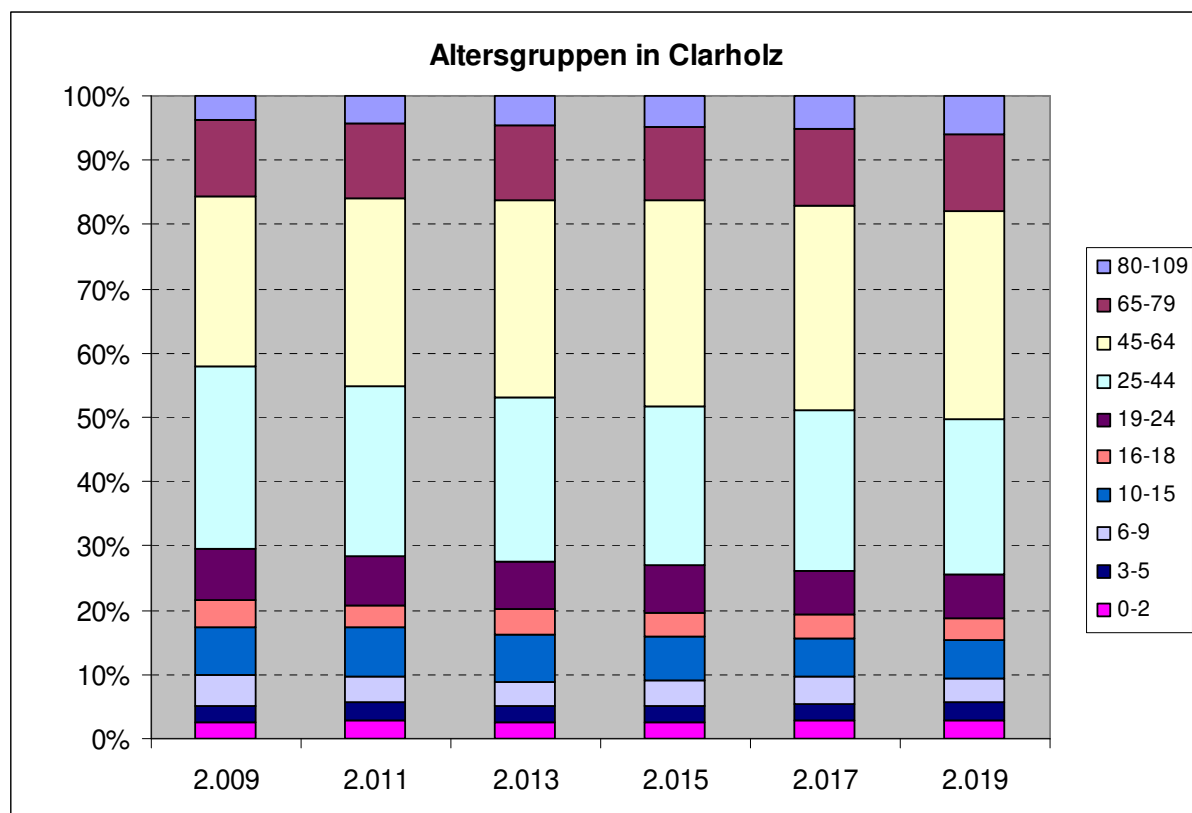

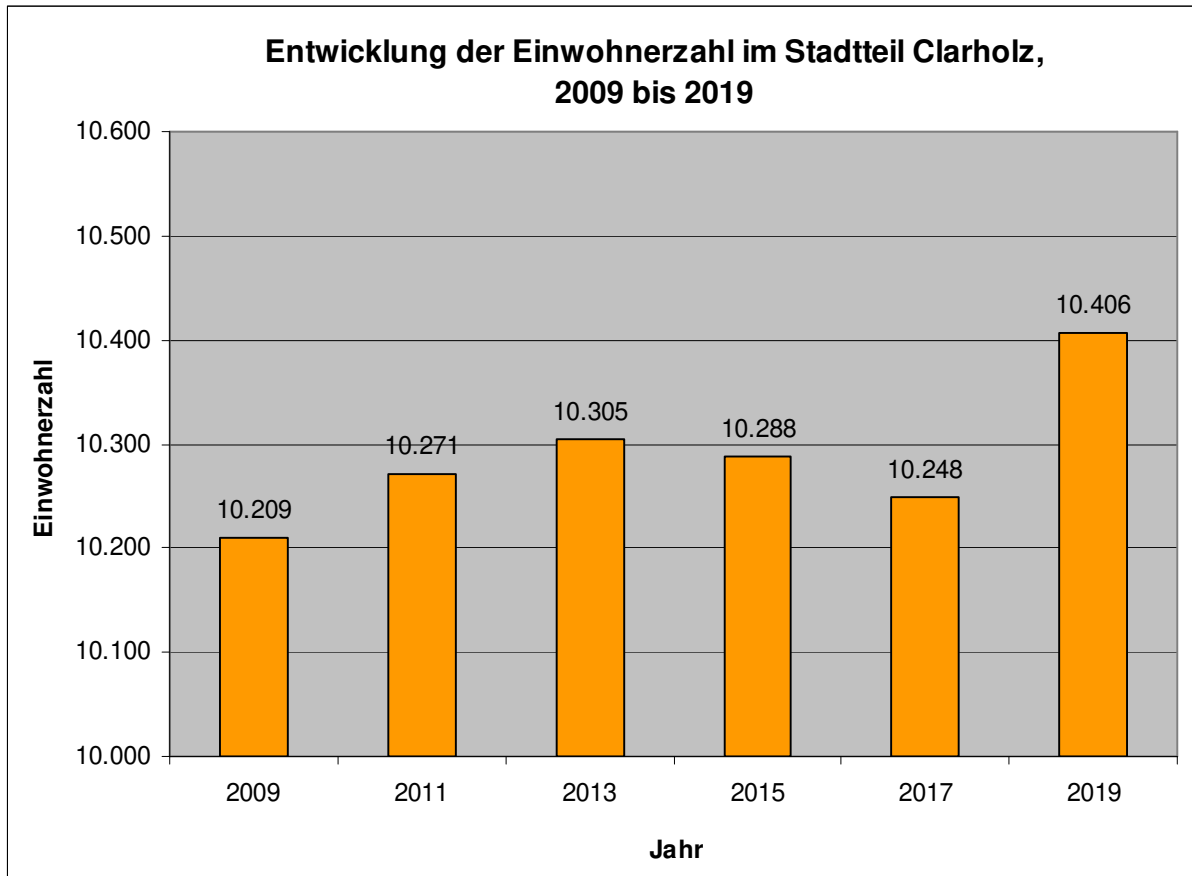

	2.009	2.011	2.013	2.015	2.017	2.019
80-109	471	522	549	577	639	651
65-79	1.314	1.255	1.260	1.284	1.305	1.320
45-64	2.719	2.913	3.053	3.168	3.194	3.238
25-44	2.837	2.732	2.672	2.594	2.522	2.567
19-24	750	811	773	711	702	715
16-18	370	351	378	390	340	354
10-15	729	716	686	657	655	627
6-9	420	423	410	393	380	362
3-5	318	295	279	273	245	285
0-2	281	253	245	241	266	287
Gesamt	10.209	10.271	10.305	10.288	10.248	10.406

Altersgruppen in Herzebrock

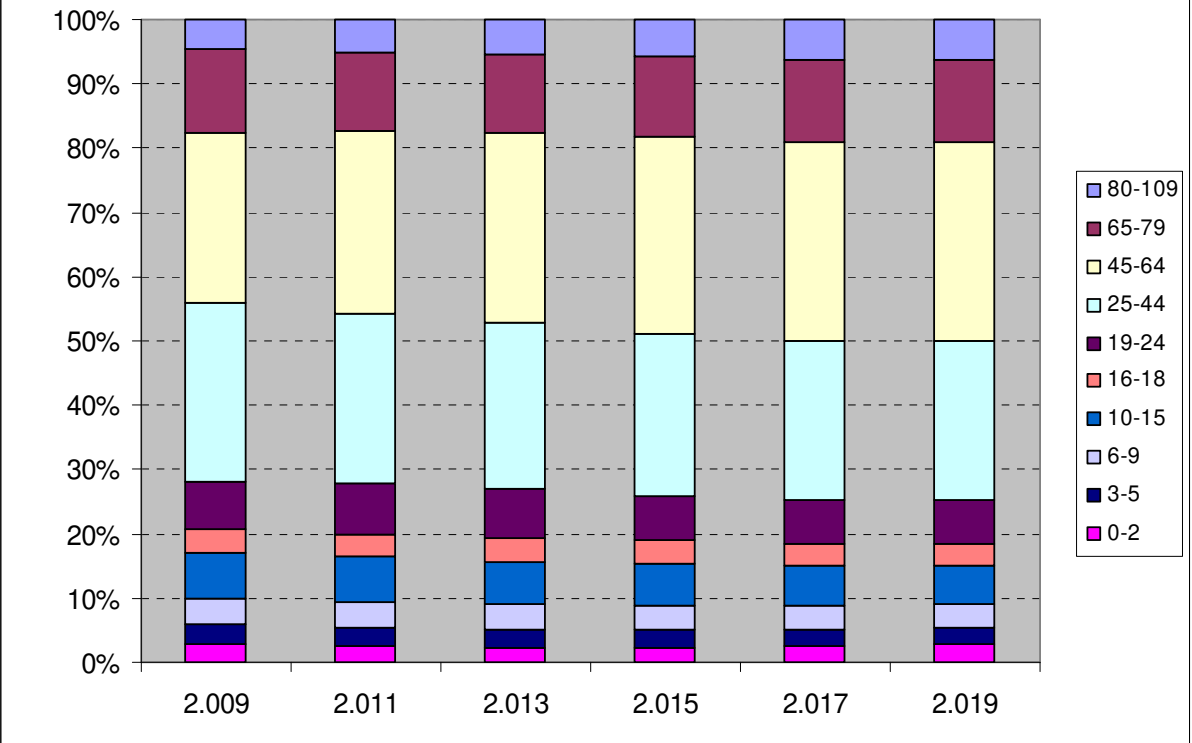

Langenberg

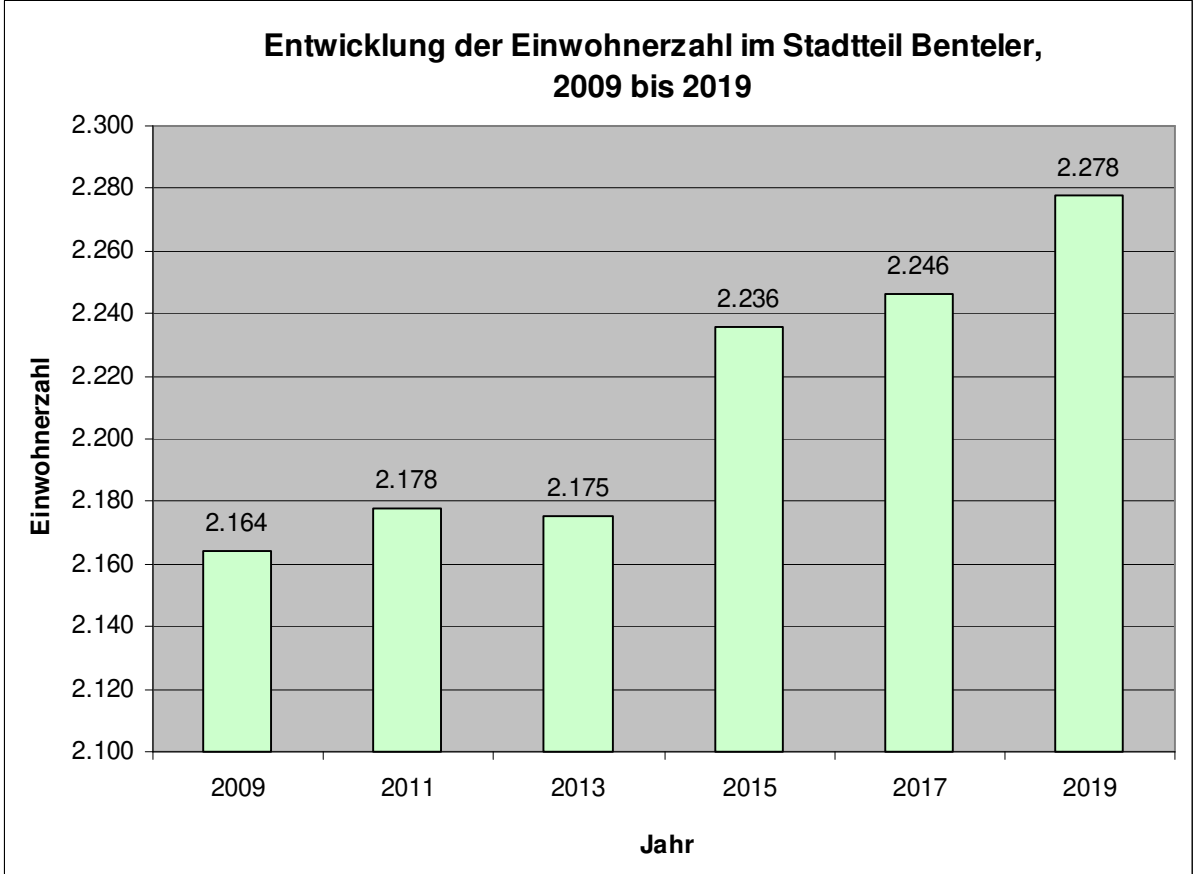
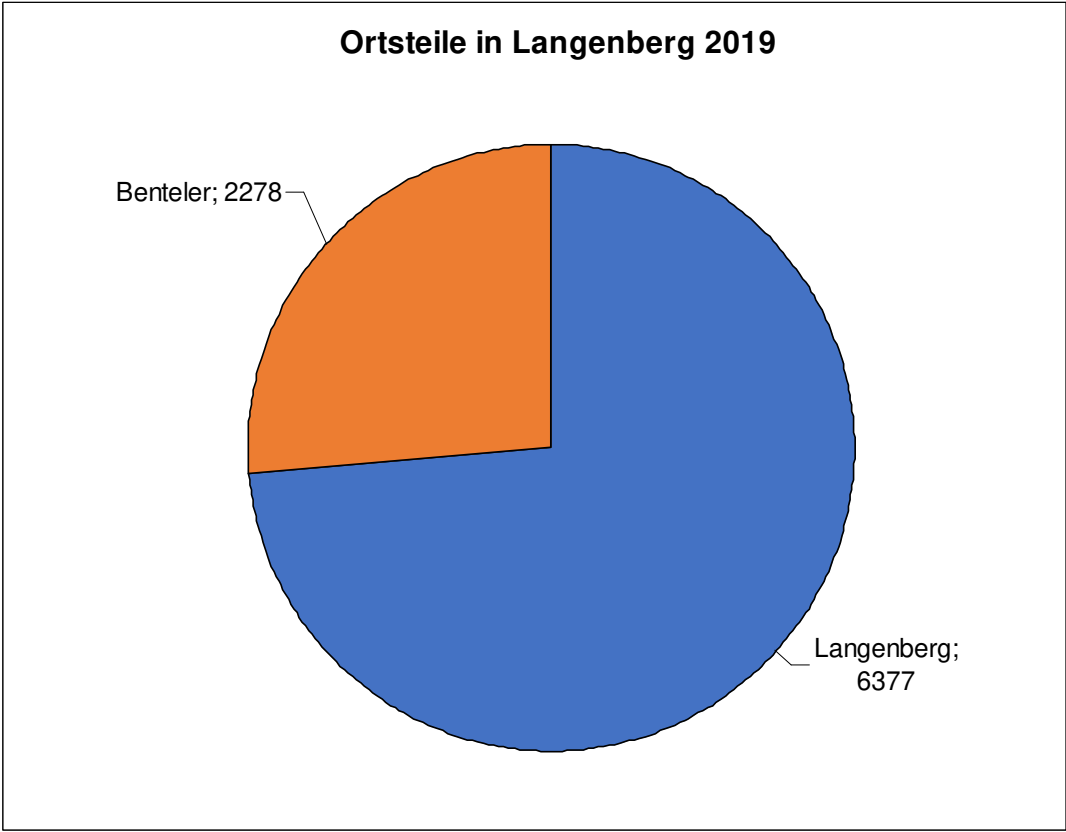

	2.009	2.011	2.013	2.015	2.017	2.019
80-109	86	96	94	94	96	105
65-79	291	292	291	285	308	307
45-64	597	631	681	710	712	711
25-44	566	558	532	531	535	571
19-24	147	148	147	190	181	164
16-18	81	85	83	85	90	72
10-15	180	176	156	148	137	138
6-9	99	86	87	86	84	83
3-5	65	65	55	57	51	65
0-2	52	41	49	50	52	62
Gesamt	2.164	2.178	2.175	2.236	2.246	2.278

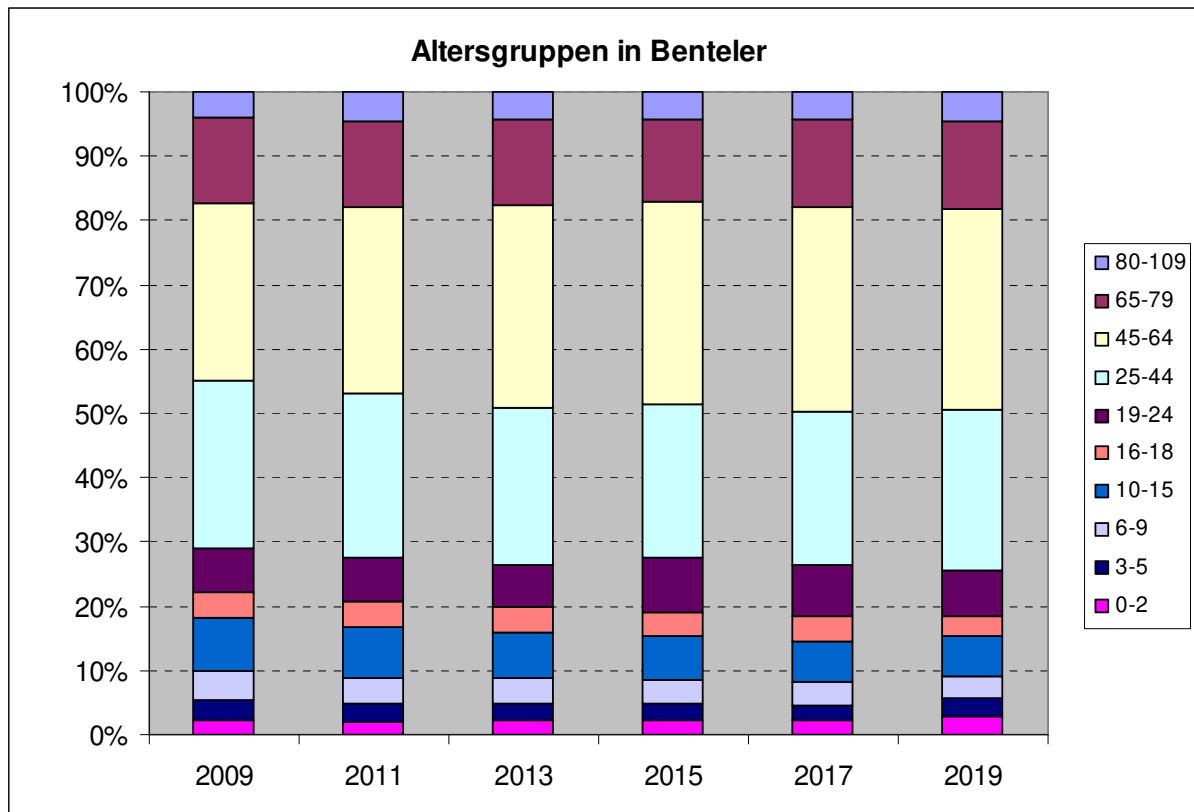



	2.009	2.011	2.013	2.015	2.017	2.019
80-109	263	292	297	325	343	362
65-79	801	769	762	770	786	803
45-64	1.669	1.819	1.949	2.042	2.086	2.117
25-44	1.576	1.510	1.373	1.410	1.426	1.446
19-24	411	441	427	465	458	428
16-18	236	227	231	237	223	222
10-15	494	460	420	420	386	392
6-9	263	254	231	205	223	241
3-5	172	144	148	166	177	183
0-2	143	127	131	145	160	183
Gesamt	6.028	6.043	5.969	6.185	6.268	6.377

Altersgruppen in Langenberg

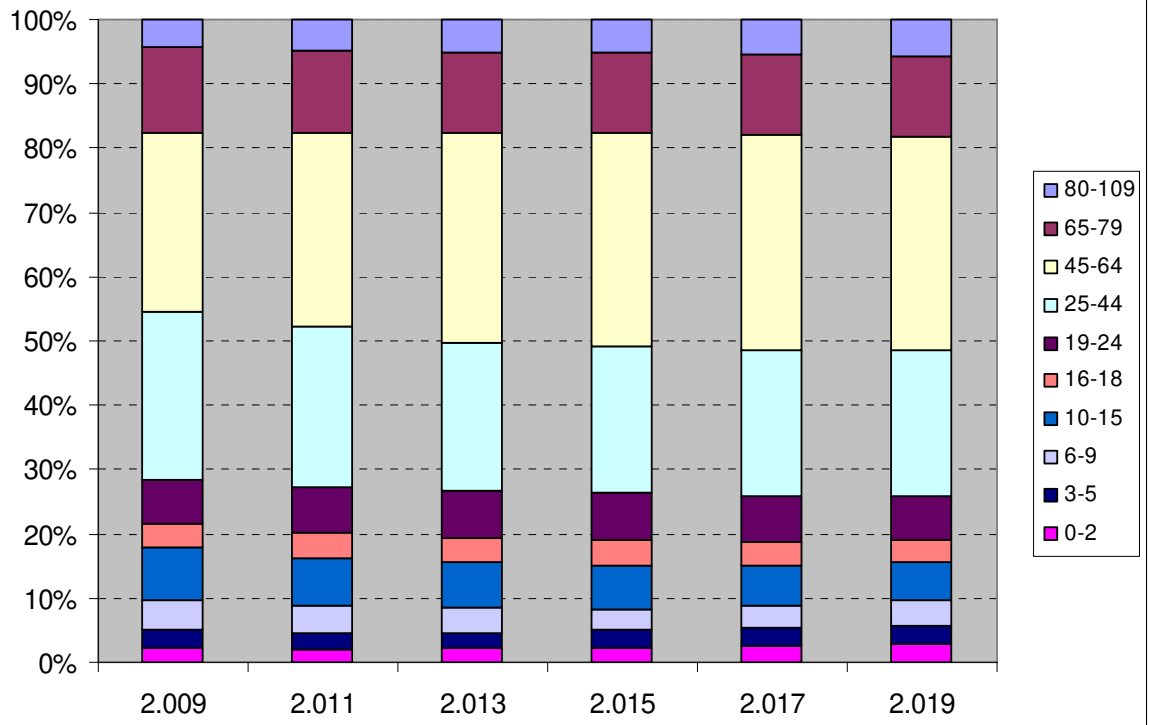

Rheda-Wiedenbrück

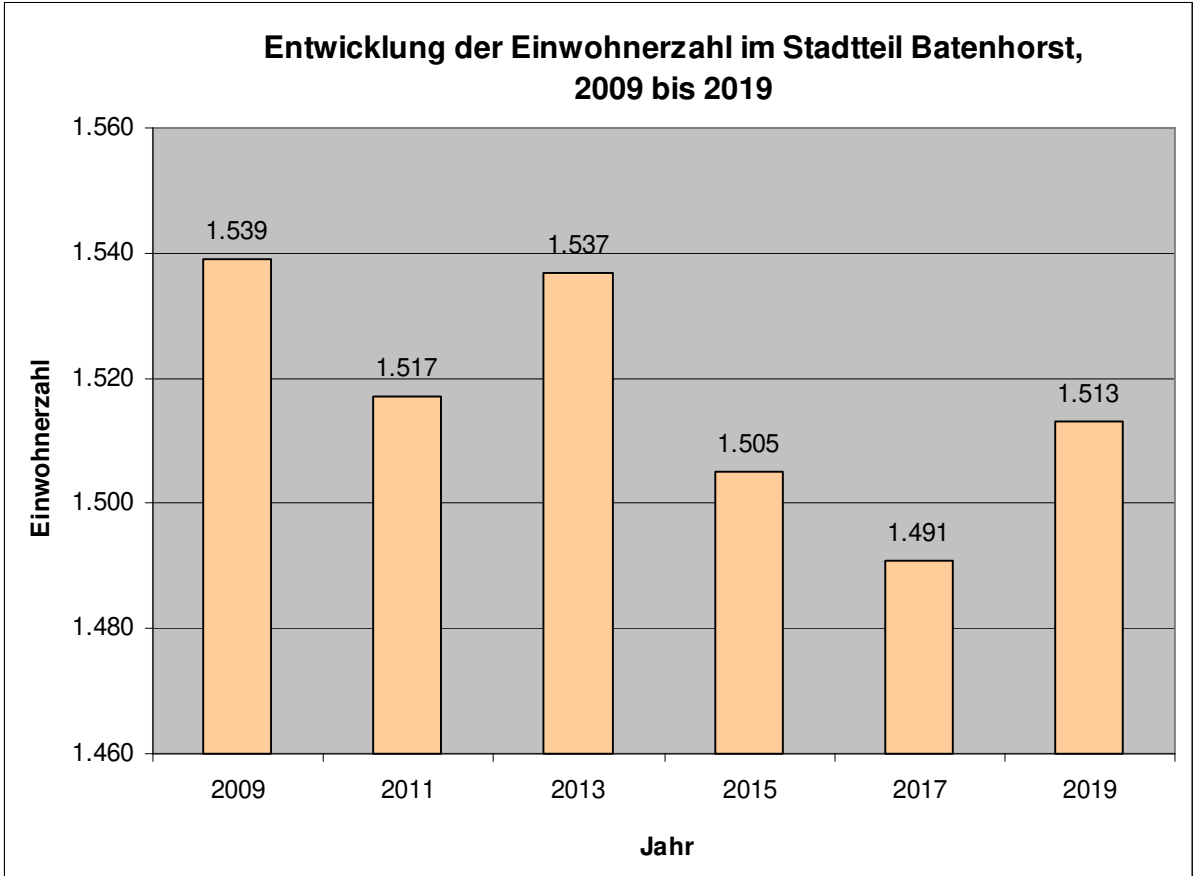
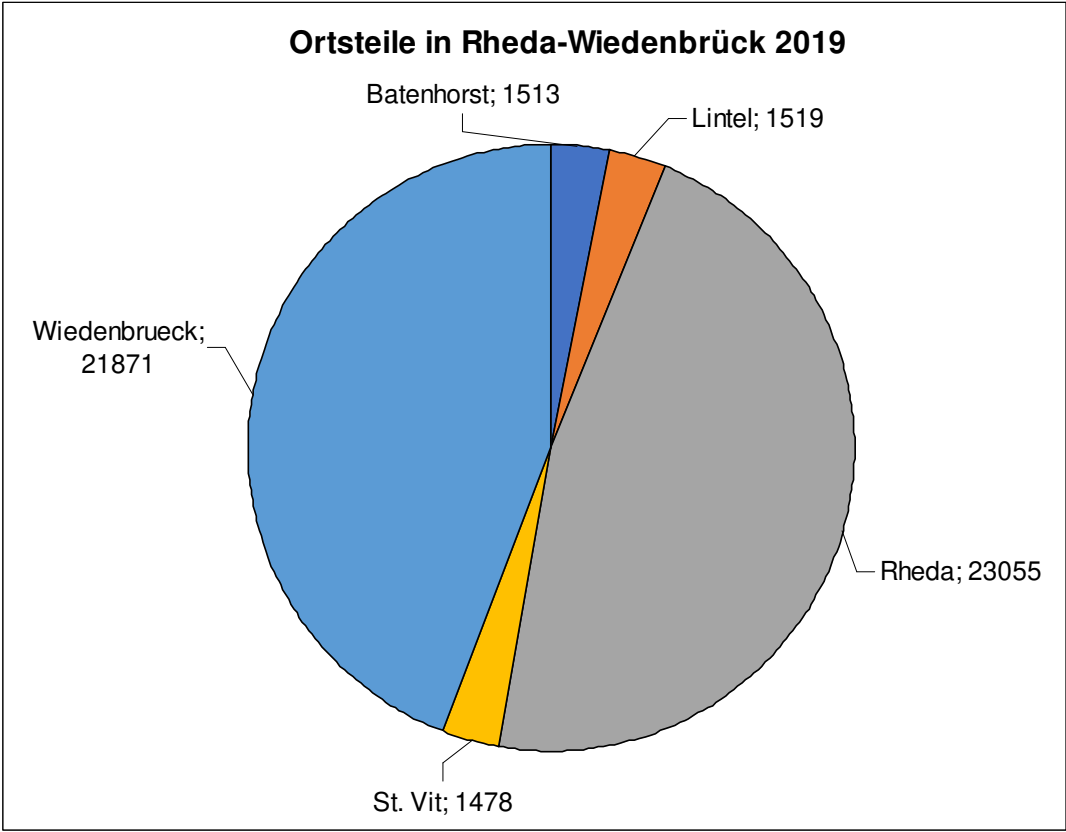

	2009	2011	2013	2015	2017	2019
80-109	74	77	85	94	95	111
65-79	216	218	210	200	189	177
45-64	360	400	432	454	479	477
25-44	402	357	359	328	306	337
19-24	112	99	110	110	121	128
16-18	60	70	65	63	62	52
10-15	129	127	125	107	110	112
6-9	83	72	73	75	63	46
3-5	54	57	50	38	31	31
0-2	49	40	28	36	35	42
Gesamt	1.539	1.517	1.537	1.505	1.491	1.513

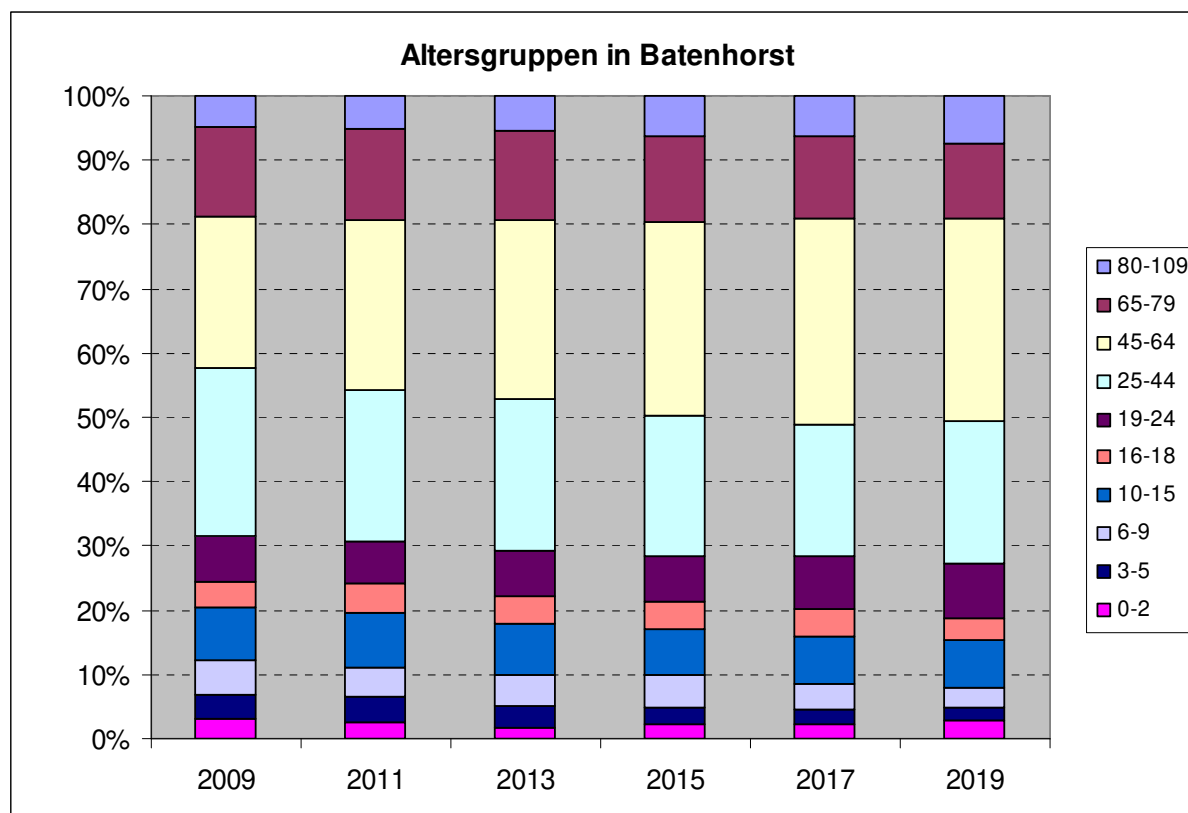

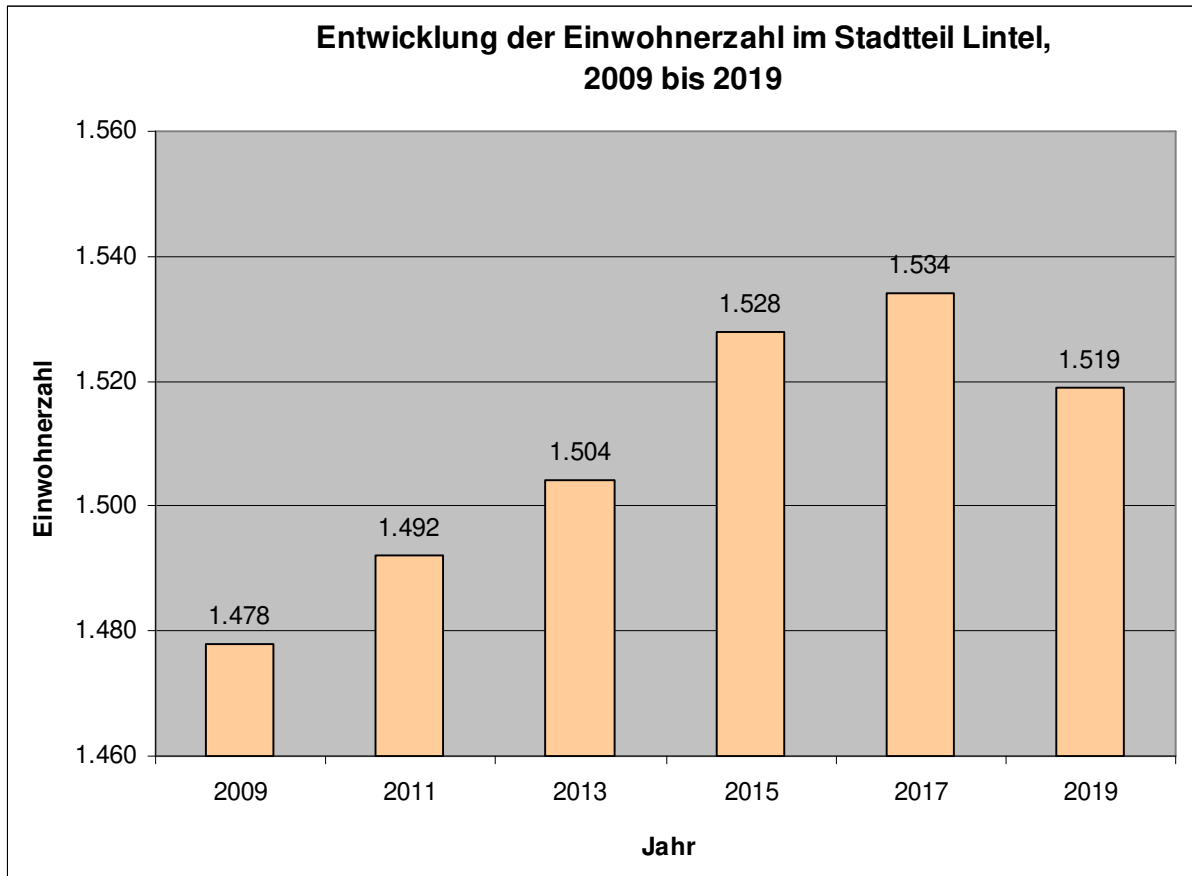

	2009	2011	2013	2015	2017	2019
80-109	45	63	66	80	91	89
65-79	200	184	175	163	159	155
45-64	360	393	439	461	479	512
25-44	457	427	391	394	383	366
19-24	86	95	107	136	126	102
16-18	59	67	60	56	49	57
10-15	118	108	114	105	100	90
6-9	68	74	66	54	67	73
3-5	39	44	38	47	42	39
0-2	46	37	48	32	38	36
Gesamt	1.478	1.492	1.504	1.528	1.534	1.519

Altersgruppen in Lintel

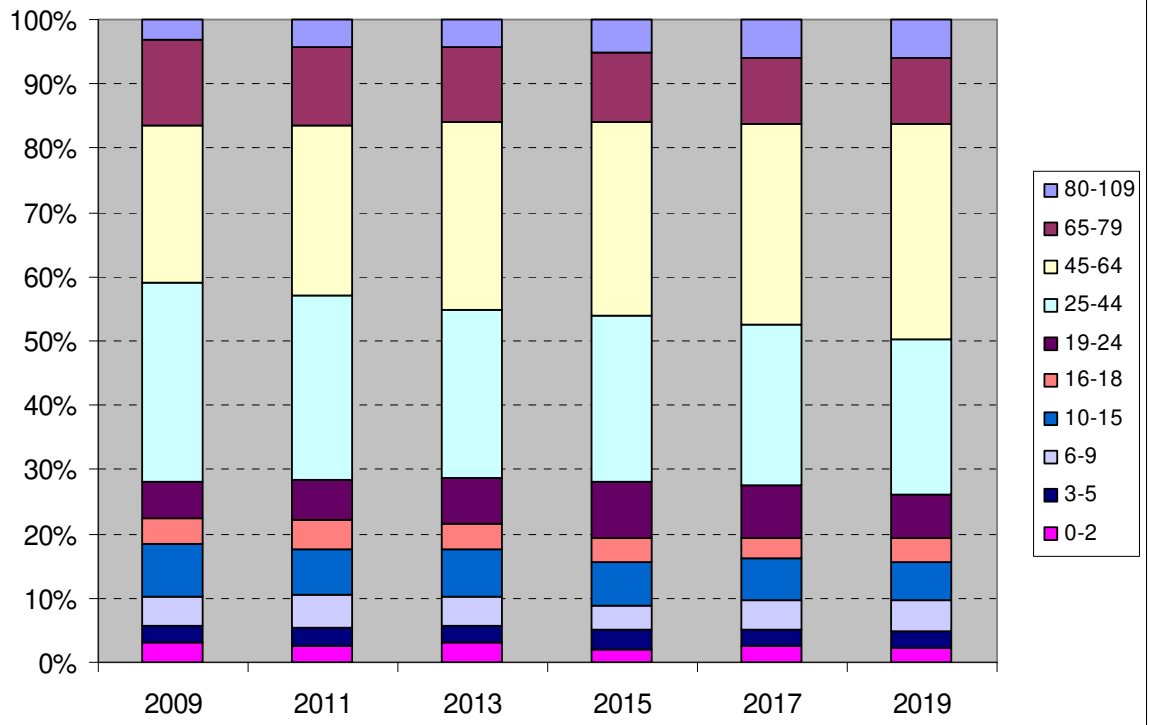

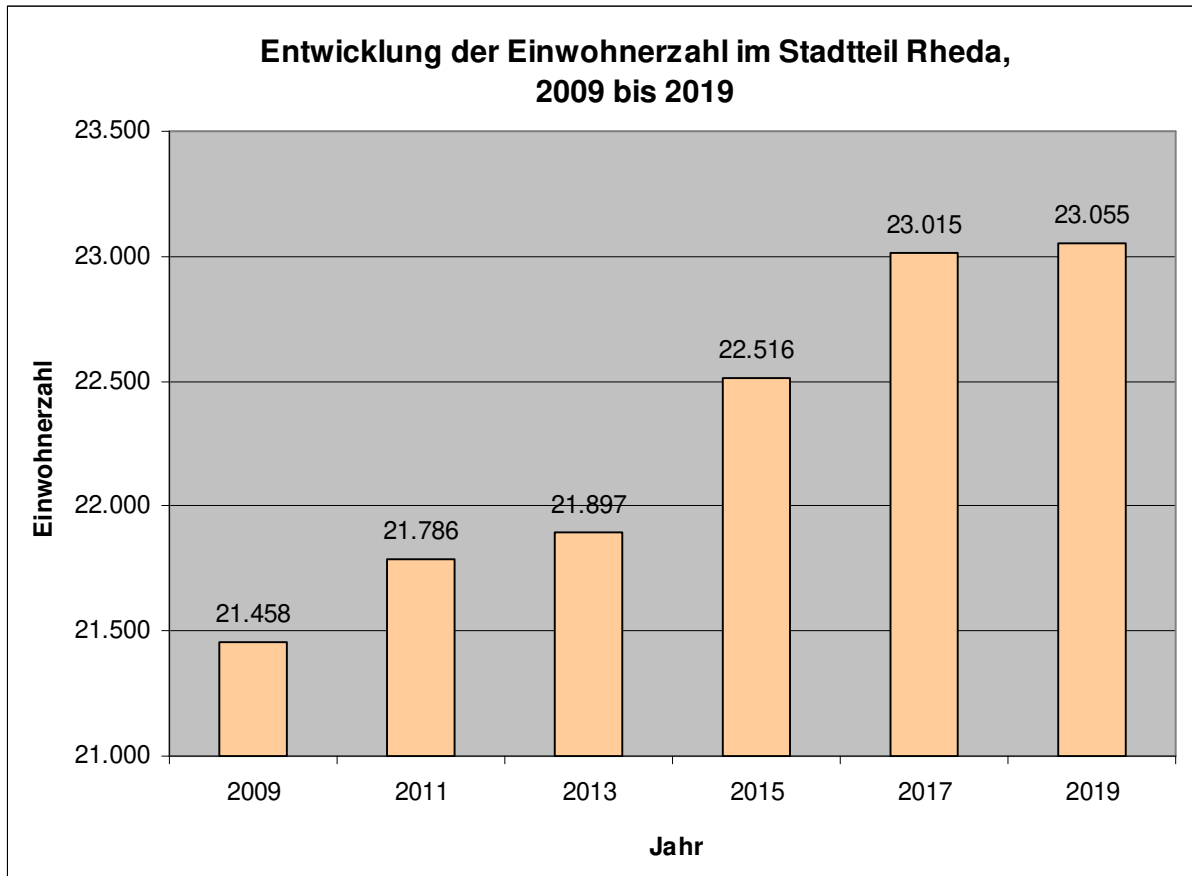

	2009	2011	2013	2015	2017	2019
80-109	1.053	1.129	1.151	1.263	1.339	1.495
65-79	3.174	3.143	3.117	3.025	2.949	2.858
45-64	5.574	5.939	6.203	6.448	6.663	6.762
25-44	5.802	5.806	5.757	5.985	6.171	6.144
19-24	1.585	1.602	1.608	1.697	1.715	1.651
16-18	752	785	761	751	791	731
10-15	1.443	1.397	1.381	1.418	1.362	1.353
6-9	875	869	839	806	791	758
3-5	639	570	564	565	567	622
0-2	561	546	516	558	667	681
Gesamt	21.458	21.786	21.897	22.516	23.015	23.055

Altersgruppen in Rheda

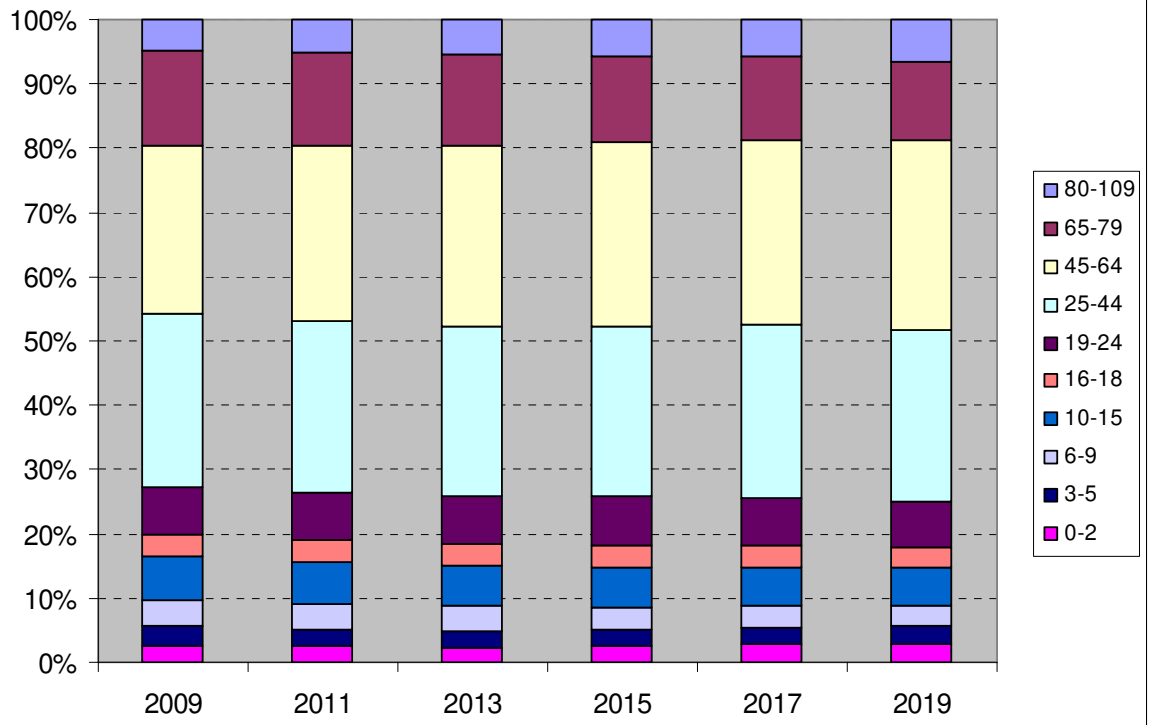

**Entwicklung der Einwohnerzahl im Stadtteil St. Vit,
2009 bis 2019**

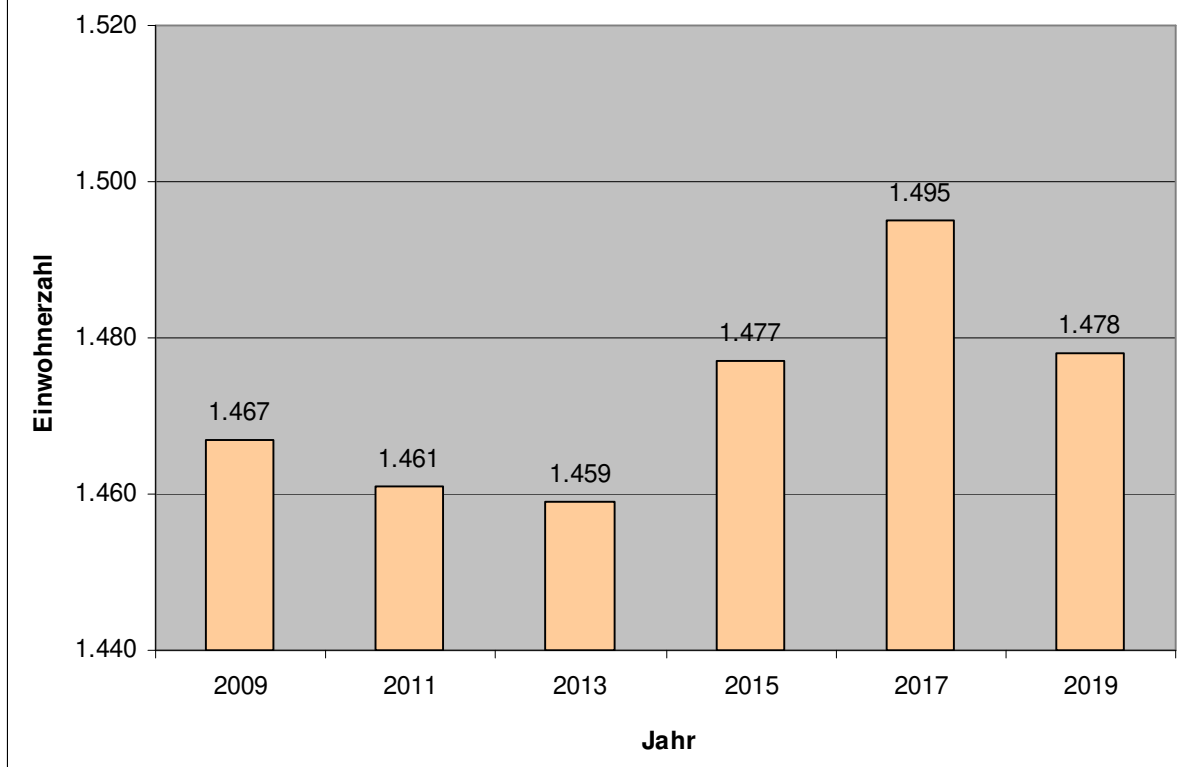

	2009	2011	2013	2015	2017	2019
80-109	70	79	80	96	104	109
65-79	229	224	237	242	252	241
45-64	442	468	462	464	461	466
25-44	343	324	332	322	335	328
19-24	92	108	106	119	97	93
16-18	61	64	55	41	39	38
10-15	110	83	77	74	71	76
6-9	45	46	44	55	56	42
3-5	36	40	39	31	33	38
0-2	39	25	27	33	47	47
Gesamt	1.467	1.461	1.459	1.477	1.495	1.478

Altersgruppen in St. Vit

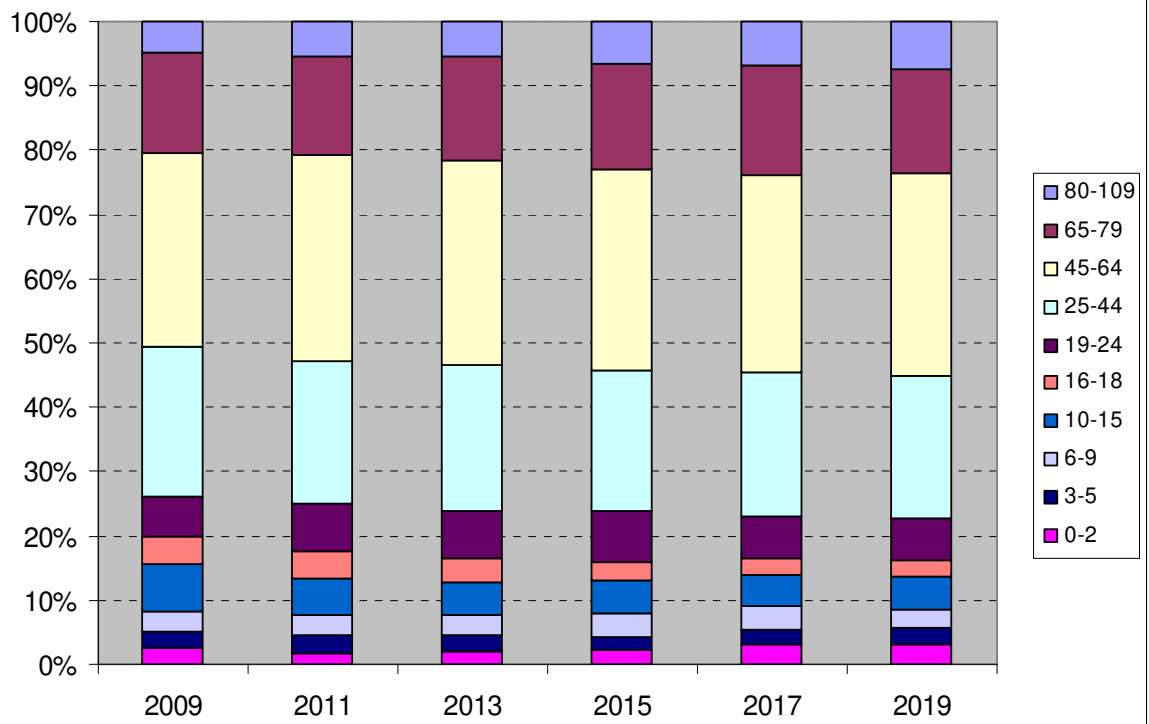

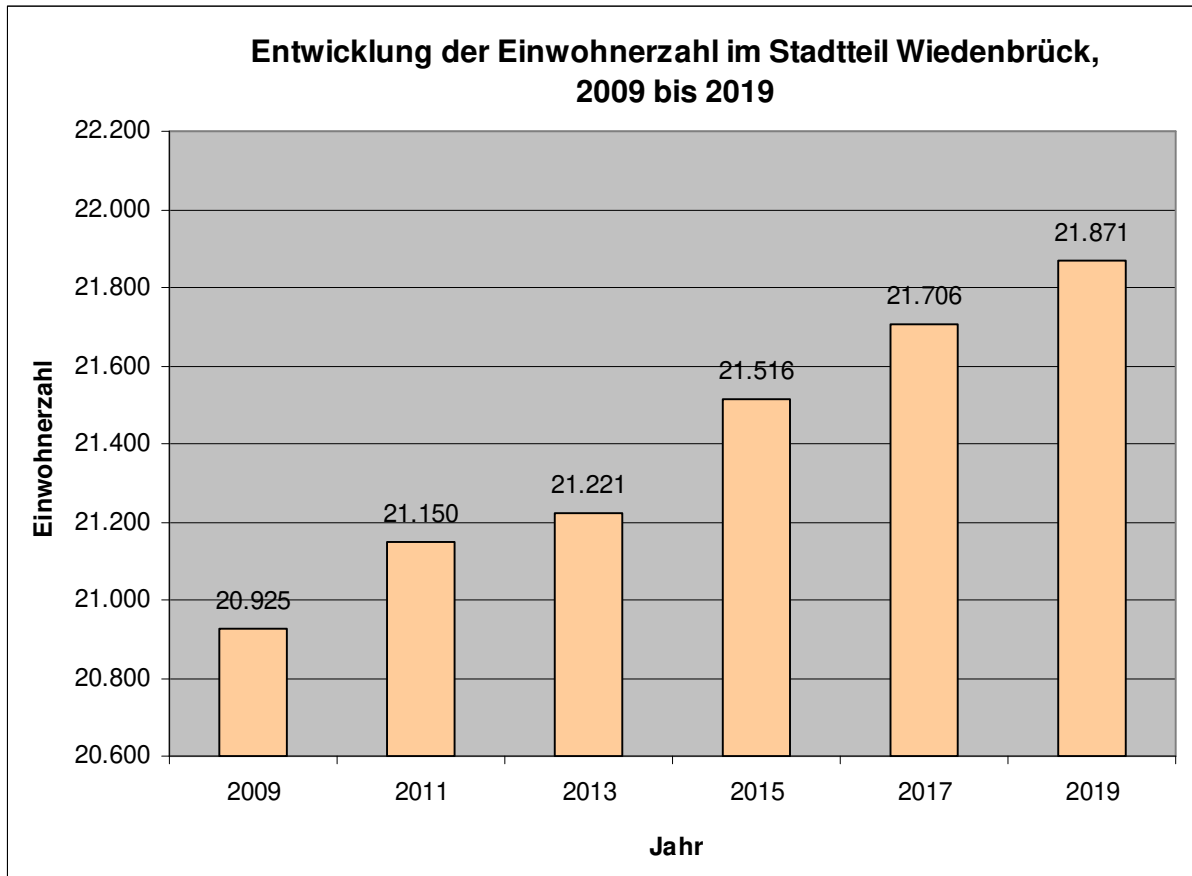

	2009	2011	2013	2015	2017	2019
80-109	852	958	1.015	1.146	1.296	1.456
65-79	3.017	2.956	2.955	2.920	2.776	2.696
45-64	5.498	6.032	6.457	6.717	6.945	7.012
25-44	5.753	5.470	5.236	5.212	5.189	5.260
19-24	1.444	1.466	1.448	1.520	1.624	1.575
16-18	765	779	864	838	766	733
10-15	1.600	1.596	1.455	1.338	1.277	1.229
6-9	906	820	782	753	748	747
3-5	581	548	519	533	534	591
0-2	509	525	490	539	551	572
Gesamt	20.925	21.150	21.221	21.516	21.706	21.871

Altersgruppen in Wiedenbrück

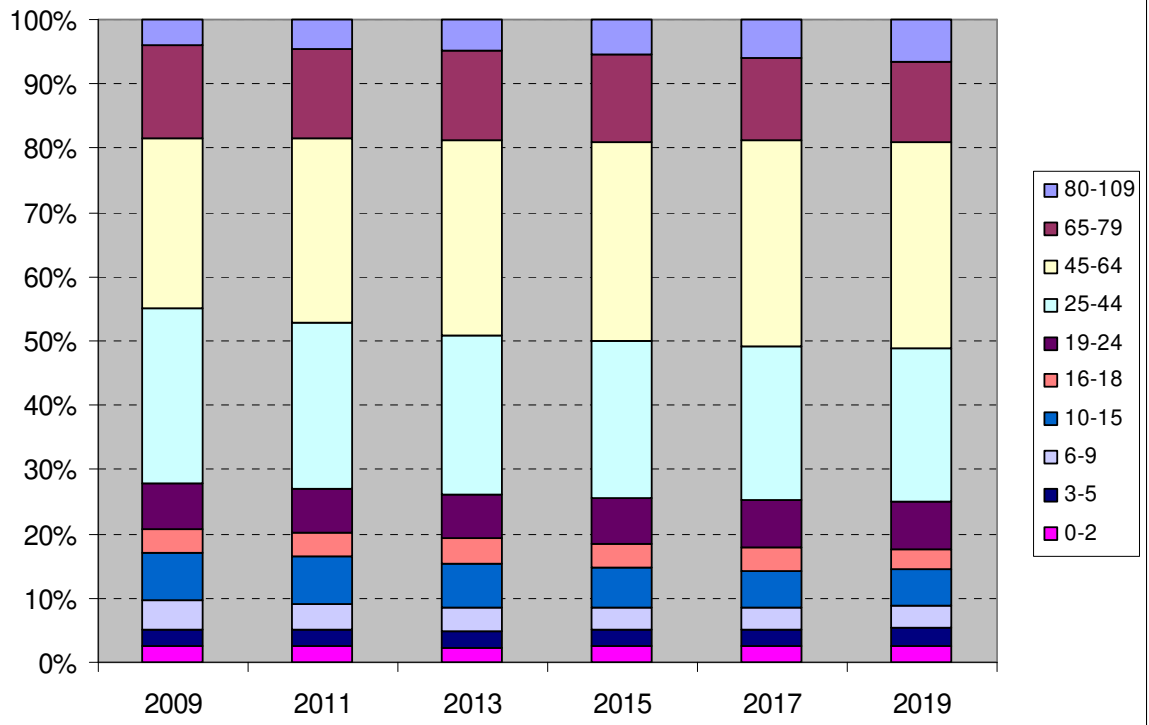

Rietberg

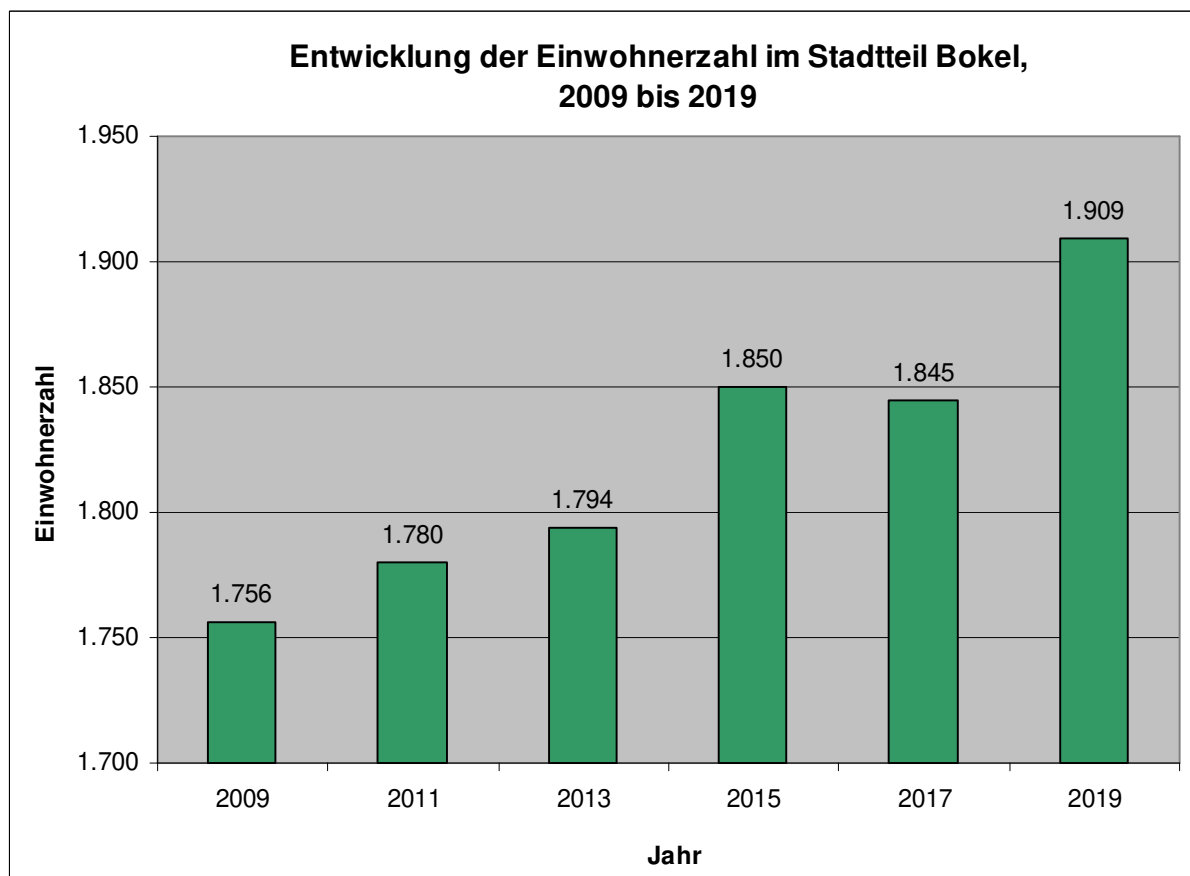
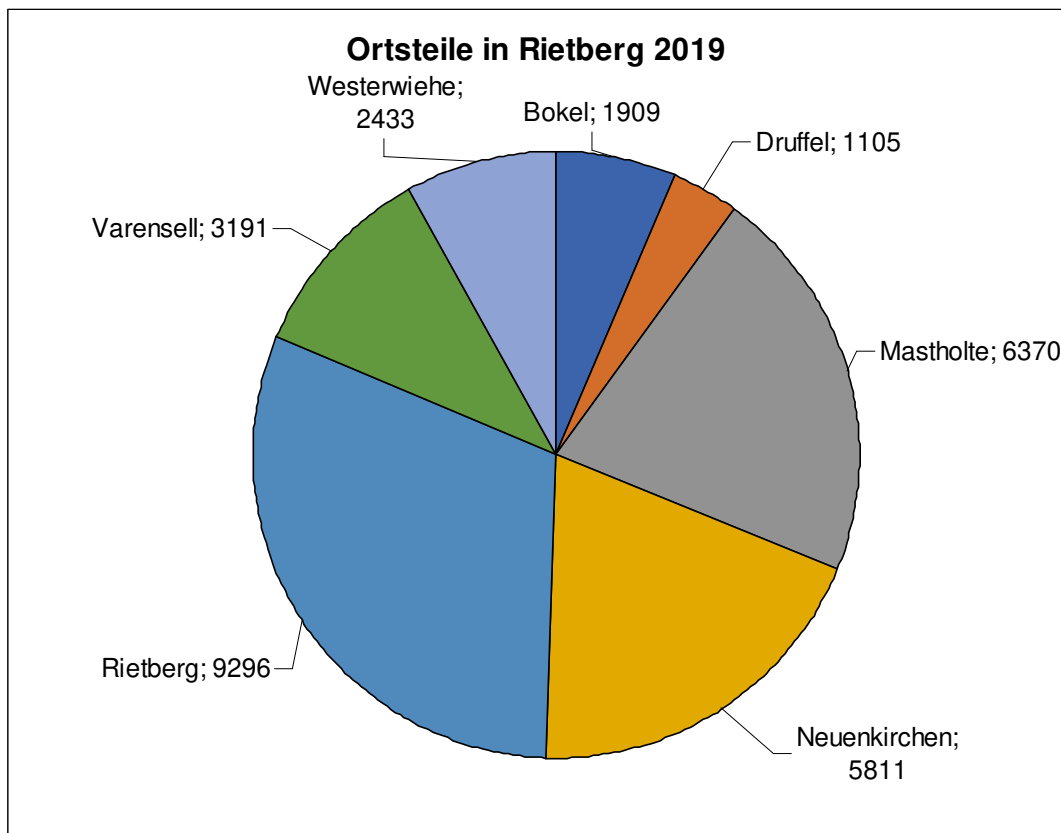

	2009	2011	2013	2015	2017	2019
80-109	53	57	50	55	80	83
65-79	170	174	185	198	194	185
45-64	467	534	565	573	559	564
25-44	462	439	429	437	437	479
19-24	137	127	138	154	154	156
16-18	76	83	84	93	69	71
10-15	178	166	155	143	130	129
6-9	88	93	87	79	74	79
3-5	72	60	52	55	69	84
0-2	53	47	49	63	79	79
Gesamt	1.756	1.780	1.794	1.850	1.845	1.909

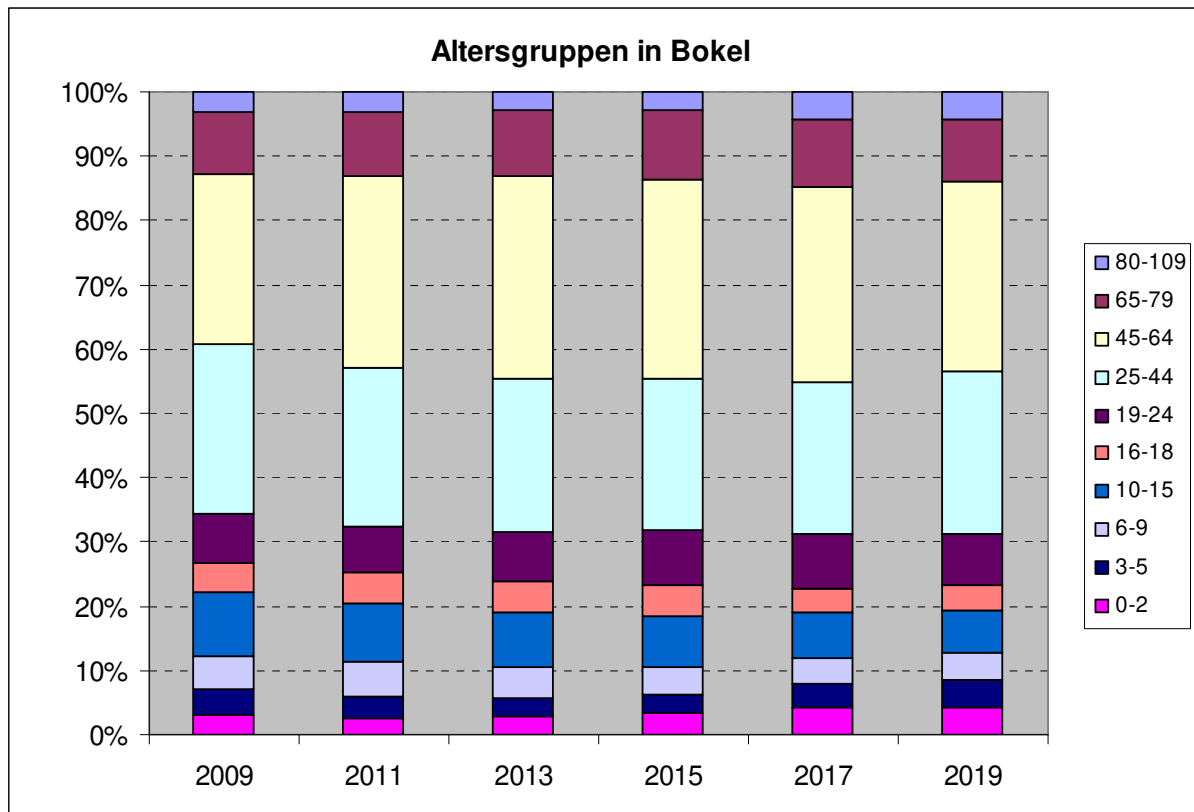

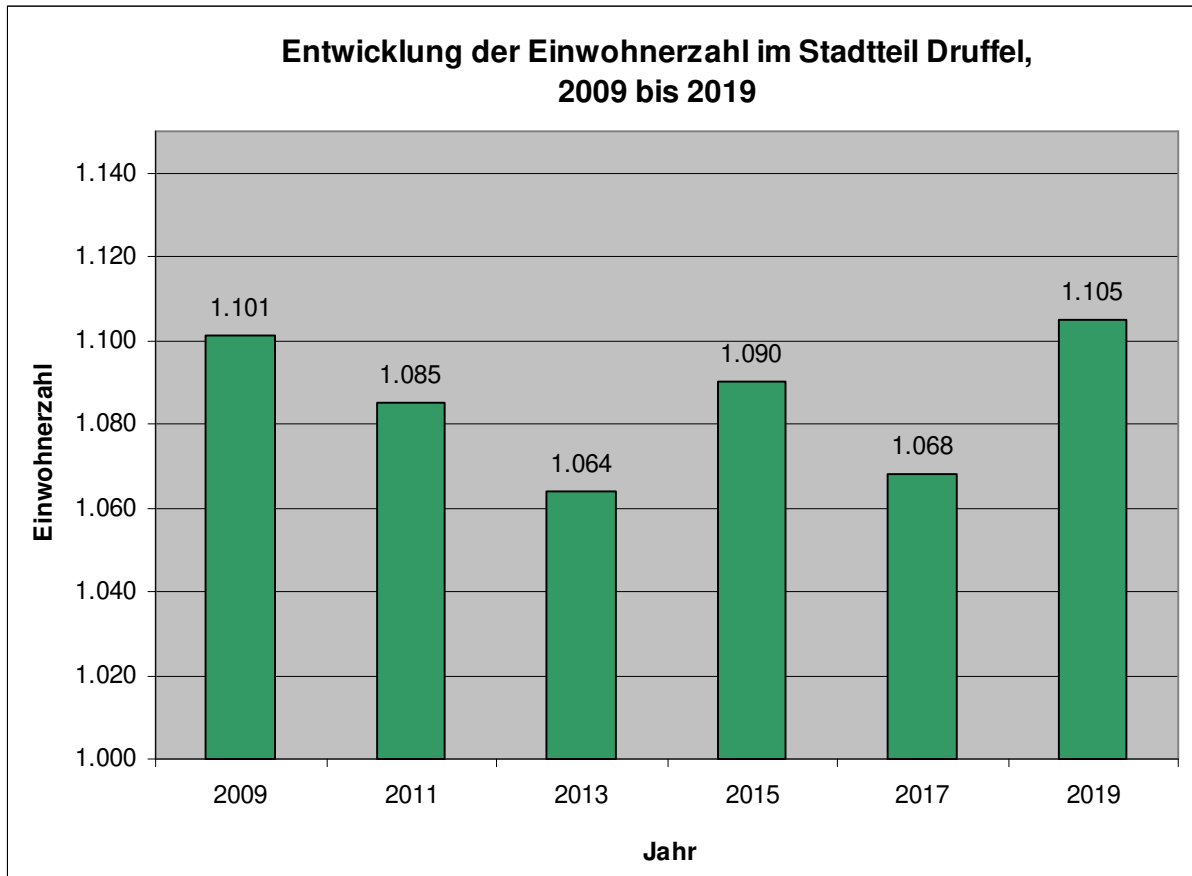

	2009	2011	2013	2015	2017	2019
80-109	50	52	56	64	66	73
65-79	128	125	126	131	131	138
45-64	293	319	337	351	342	327
25-44	288	272	262	268	262	281
19-24	99	83	75	72	63	69
16-18	37	43	39	33	41	42
10-15	78	79	80	86	75	73
6-9	61	59	49	42	33	24
3-5	38	30	23	17	20	36
0-2	29	23	17	26	35	42
Gesamt	1.101	1.085	1.064	1.090	1.068	1.105

Altersgruppen in Druffel

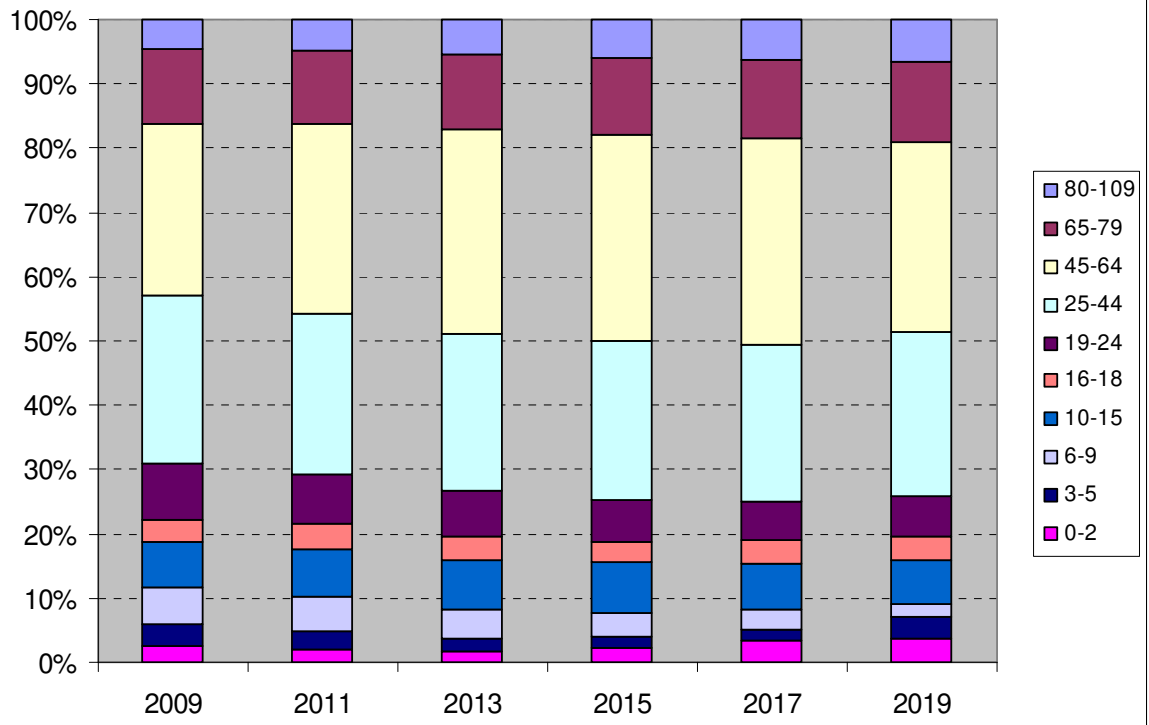

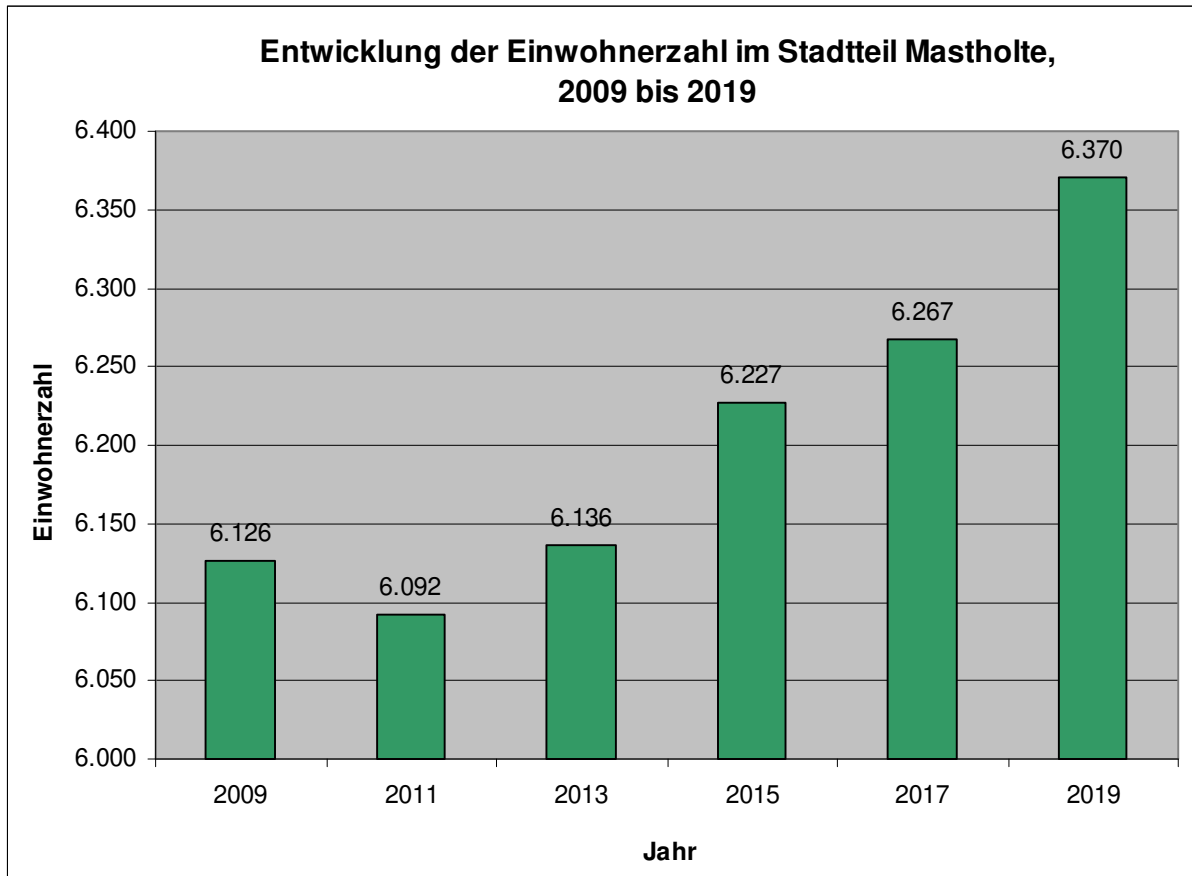

	2009	2011	2013	2015	2017	2019
80-109	183	211	254	278	295	350
65-79	766	743	734	766	801	825
45-64	1.586	1.740	1.856	1.891	1.918	1.909
25-44	1.677	1.573	1.525	1.567	1.590	1.613
19-24	477	489	509	517	503	477
16-18	287	256	258	245	207	211
10-15	517	472	432	404	385	367
6-9	273	261	242	227	227	238
3-5	188	185	171	175	167	169
0-2	172	162	155	157	174	211
Gesamt	6.126	6.092	6.136	6.227	6.267	6.370

Altersgruppen in Mastholte

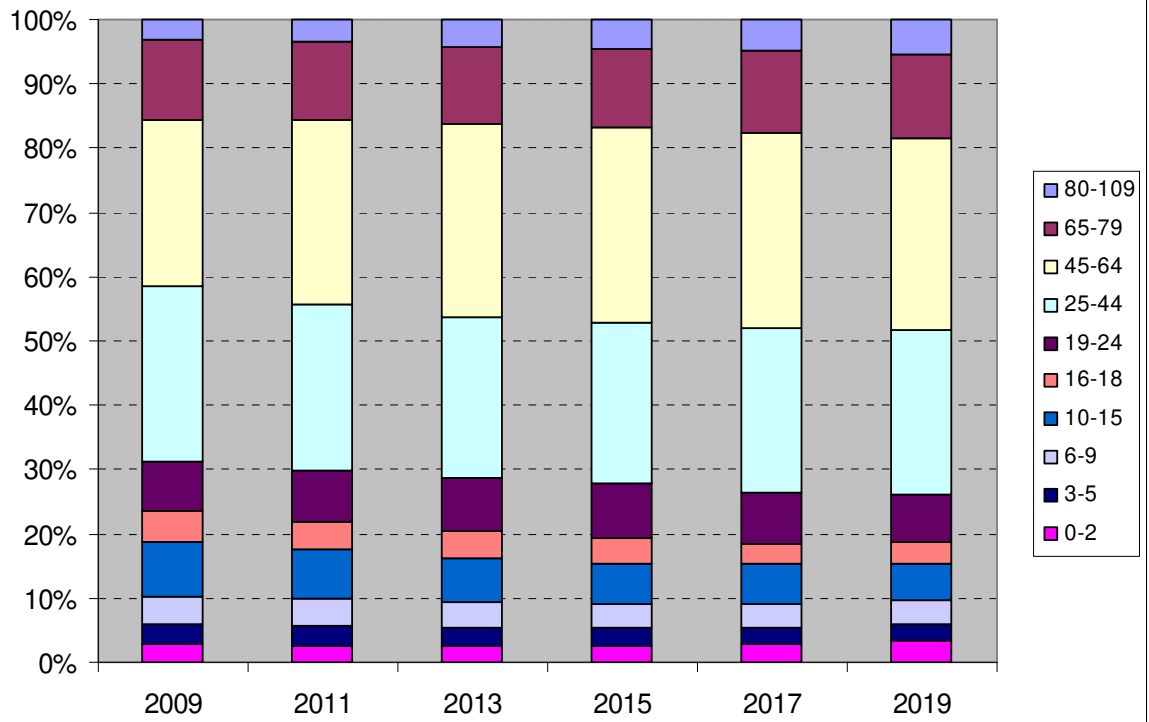

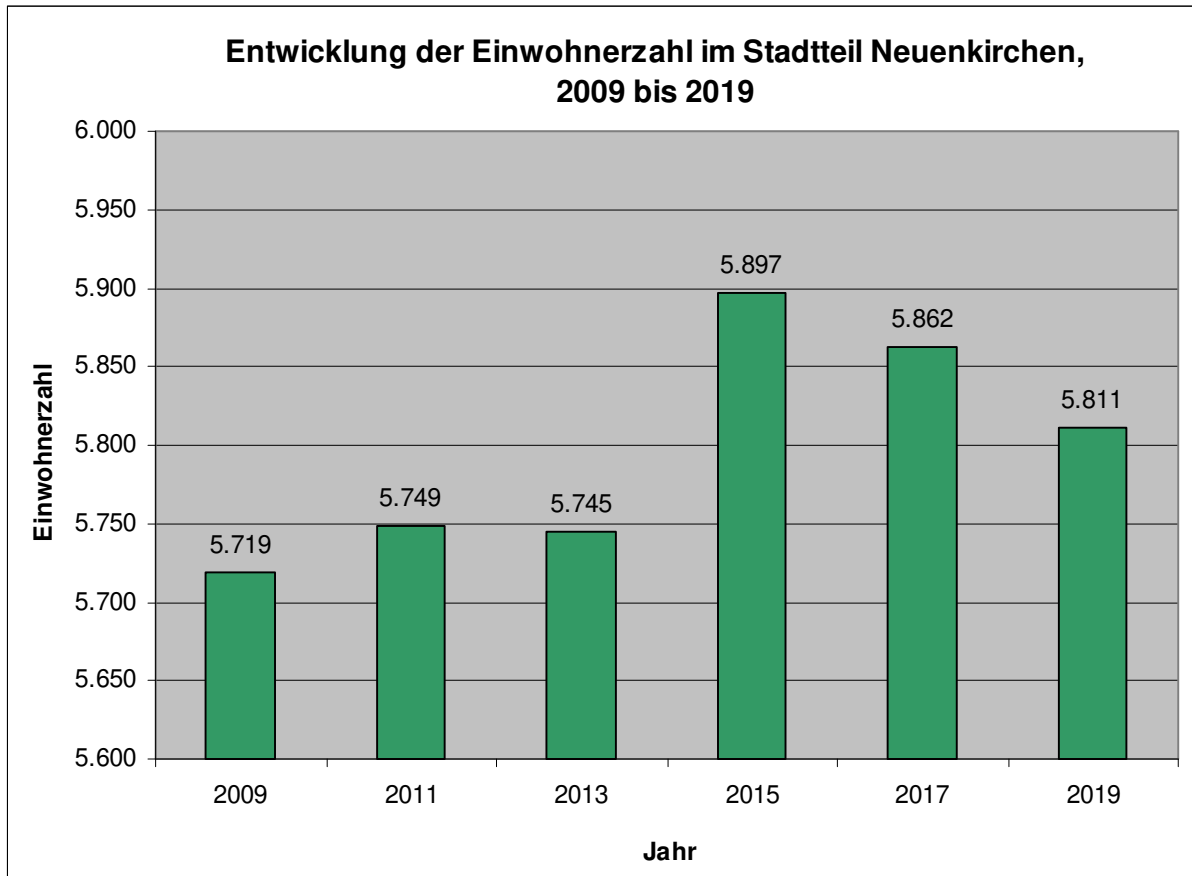

	2009	2011	2013	2015	2017	2019
80-109	277	290	312	335	338	383
65-79	778	735	735	735	754	756
45-64	1.478	1.611	1.714	1.752	1.745	1.758
25-44	1.505	1.415	1.367	1.428	1.443	1.418
19-24	401	463	455	459	418	400
16-18	263	221	226	232	245	203
10-15	443	462	420	403	352	343
6-9	265	230	201	221	243	224
3-5	152	159	169	166	164	172
0-2	157	163	146	166	160	154
Gesamt	5.719	5.749	5.745	5.897	5.862	5.811

Altersgruppen in Neuenkirchen

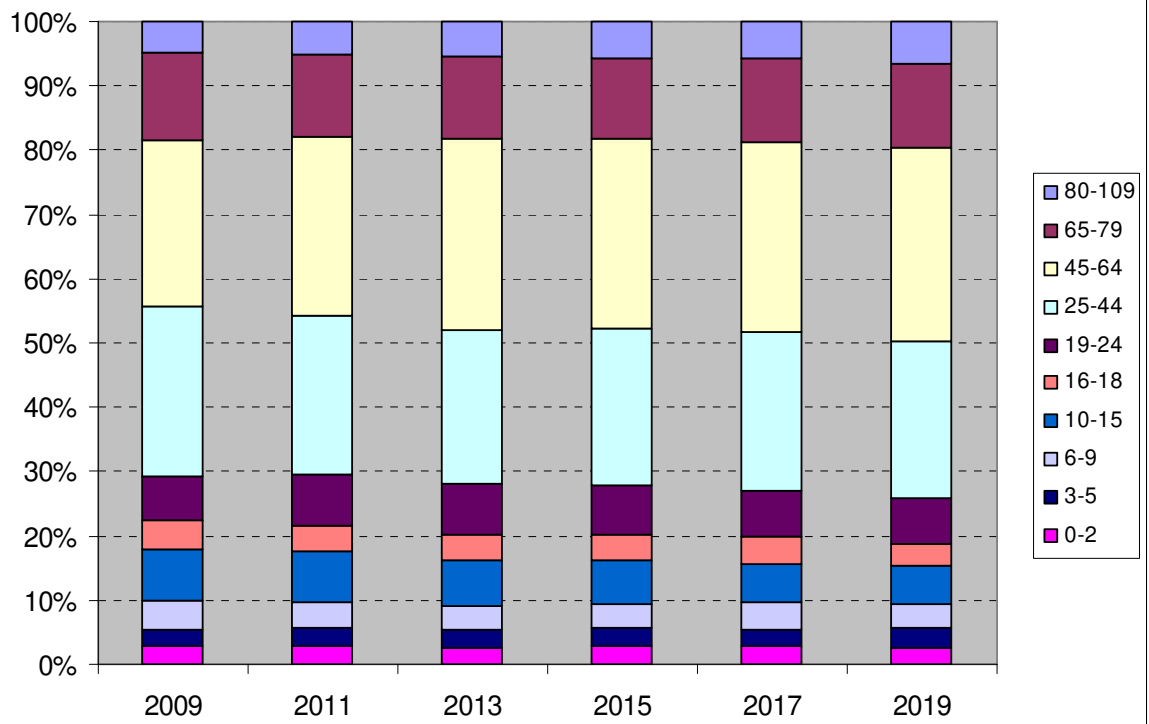

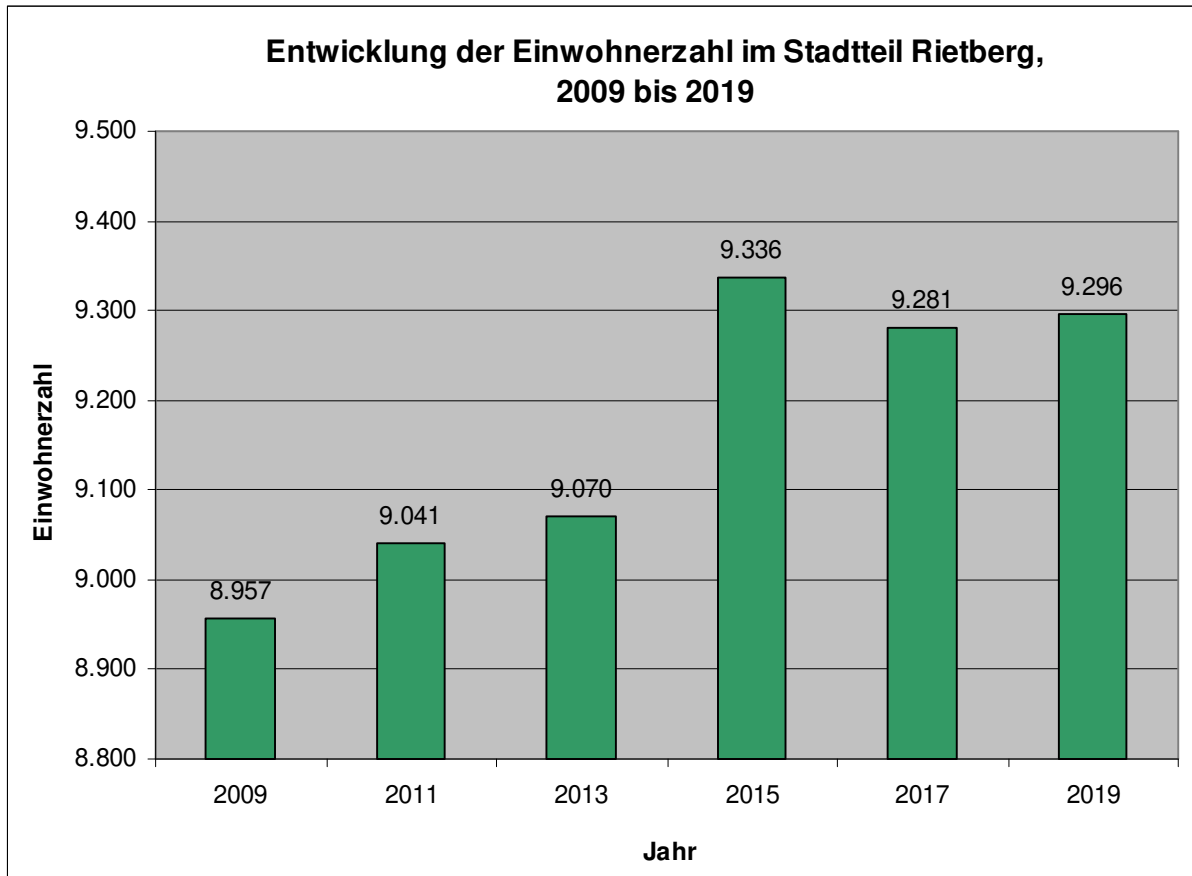

	2009	2011	2013	2015	2017	2019
80-109	442	454	468	494	544	620
65-79	1.146	1.155	1.149	1.212	1.246	1.235
45-64	2.356	2.498	2.625	2.692	2.696	2.718
25-44	2.319	2.271	2.243	2.305	2.248	2.285
19-24	654	684	681	730	677	622
16-18	409	394	356	374	343	318
10-15	739	702	685	635	609	553
6-9	414	389	363	350	358	382
3-5	256	244	257	277	266	291
0-2	222	250	243	267	294	272
Gesamt	8.957	9.041	9.070	9.336	9.281	9.296

Altersgruppen in Rietberg

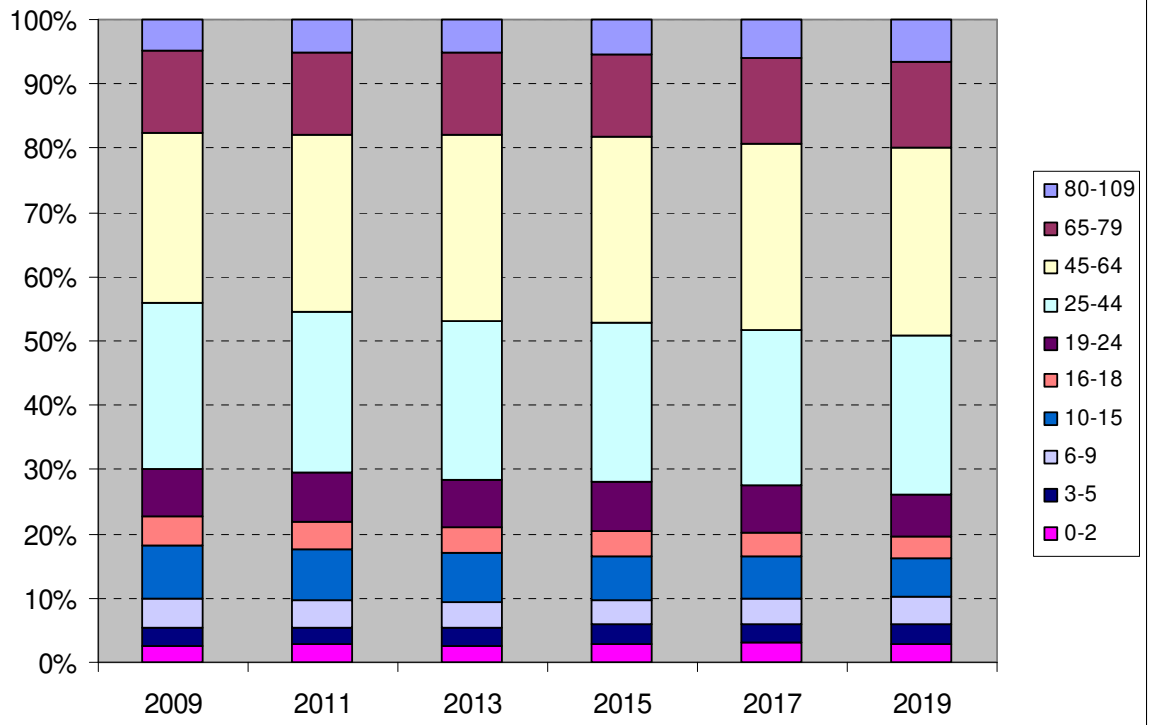

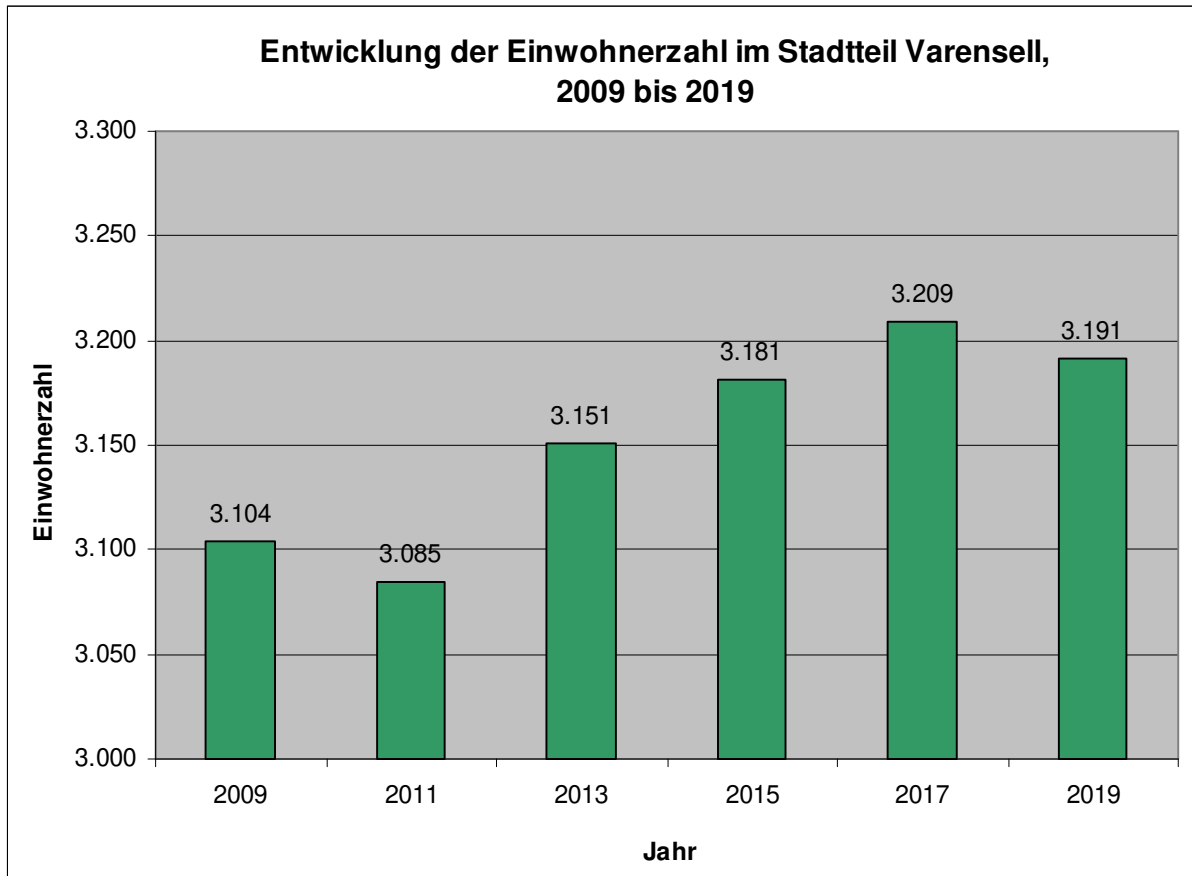

	2009	2011	2013	2015	2017	2019
80-109	125	123	118	119	144	174
65-79	345	357	358	389	390	384
45-64	775	865	960	991	1.009	1.003
25-44	904	806	781	760	753	736
19-24	193	199	218	222	236	246
16-18	125	119	106	126	134	119
10-15	239	255	269	258	228	218
6-9	180	167	141	138	134	128
3-5	106	93	109	90	98	84
0-2	112	101	91	88	83	99
Gesamt	3.104	3.085	3.151	3.181	3.209	3.191

Altersgruppen in Varesell

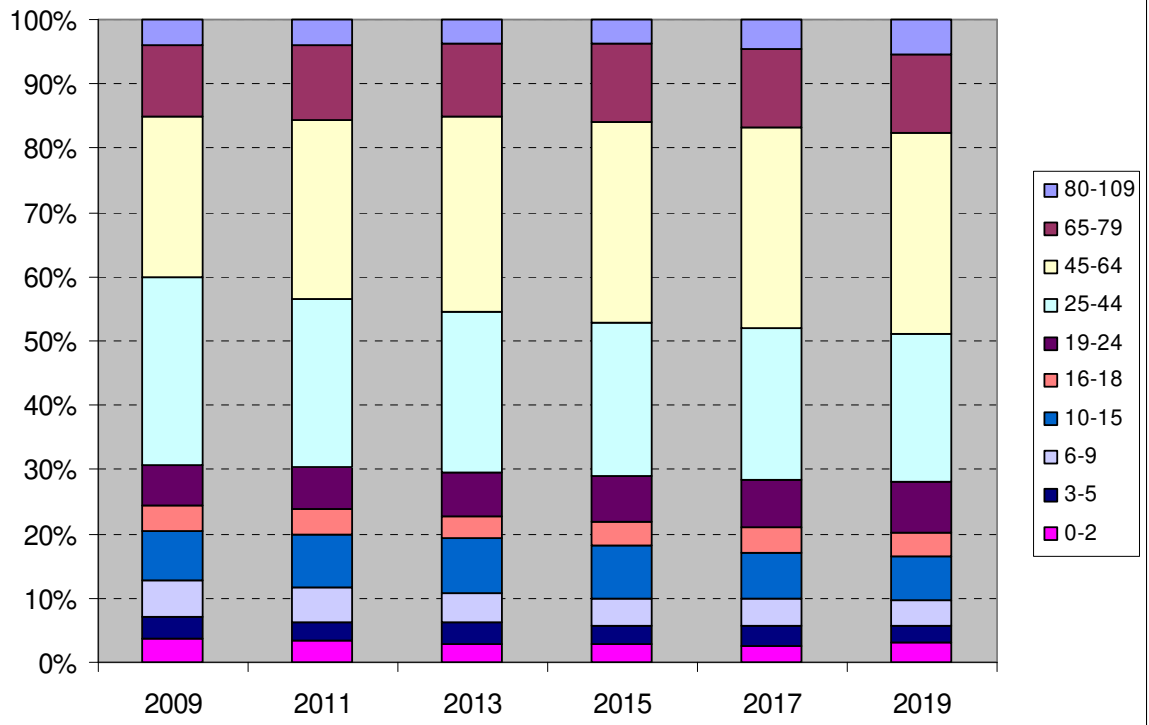

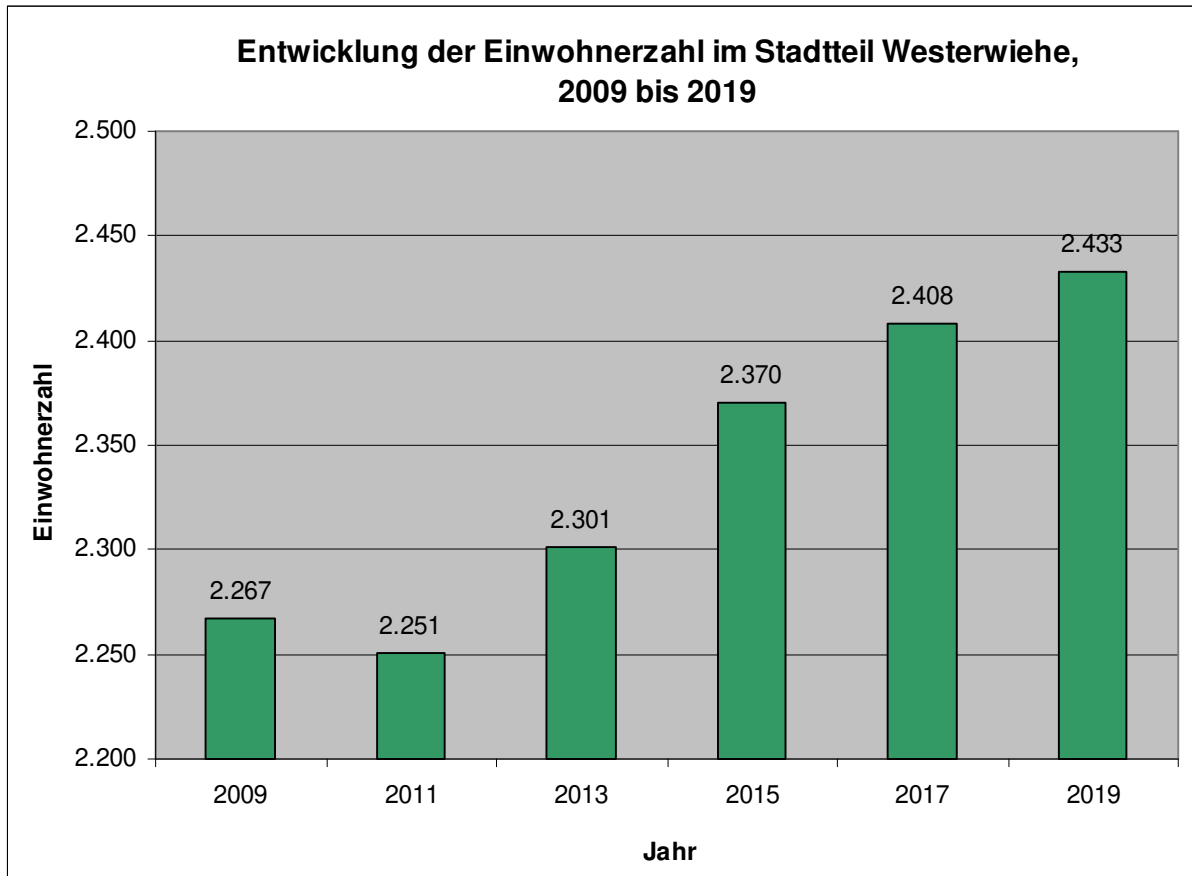

	2009	2011	2013	2015	2017	2019
80-109	101	110	105	108	124	128
65-79	267	271	292	317	310	338
45-64	649	664	697	708	717	705
25-44	611	593	587	599	613	612
19-24	146	163	168	188	176	179
16-18	106	83	92	83	75	72
10-15	168	151	139	139	132	146
6-9	89	85	85	96	108	97
3-5	64	59	75	65	70	76
0-2	66	72	61	67	83	80
Gesamt	2.267	2.251	2.301	2.370	2.408	2.433

Altersgruppen in Westerwiehe

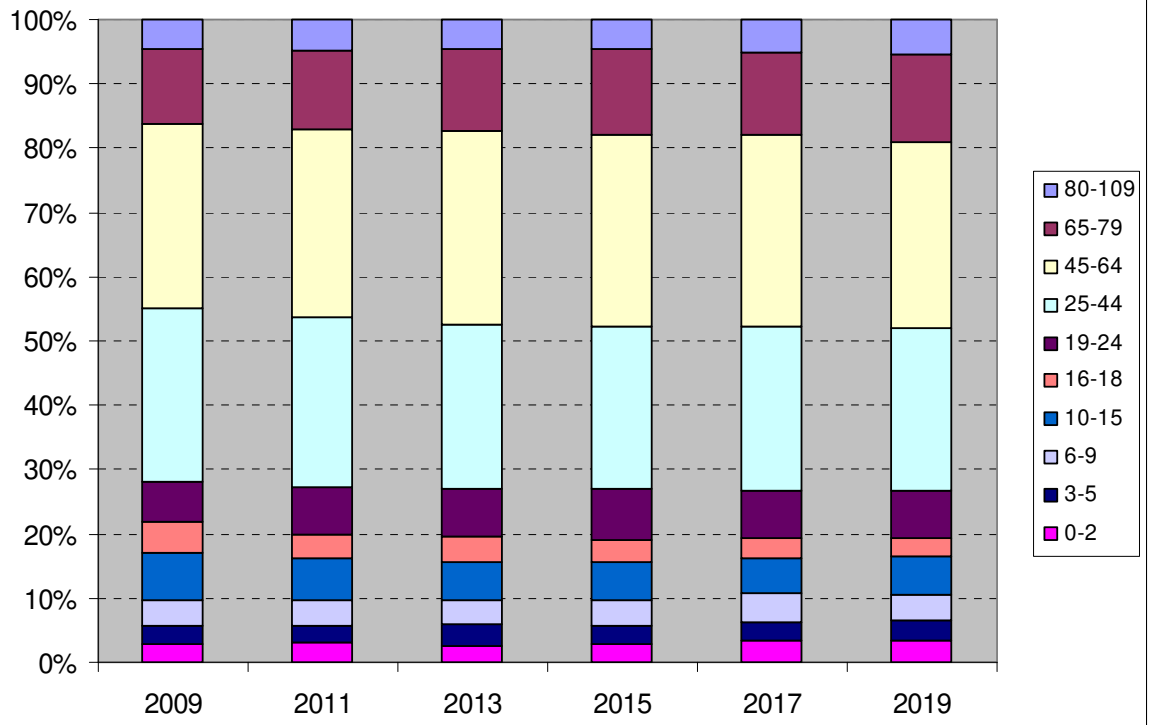

Schloß Holte-Stukenbrock

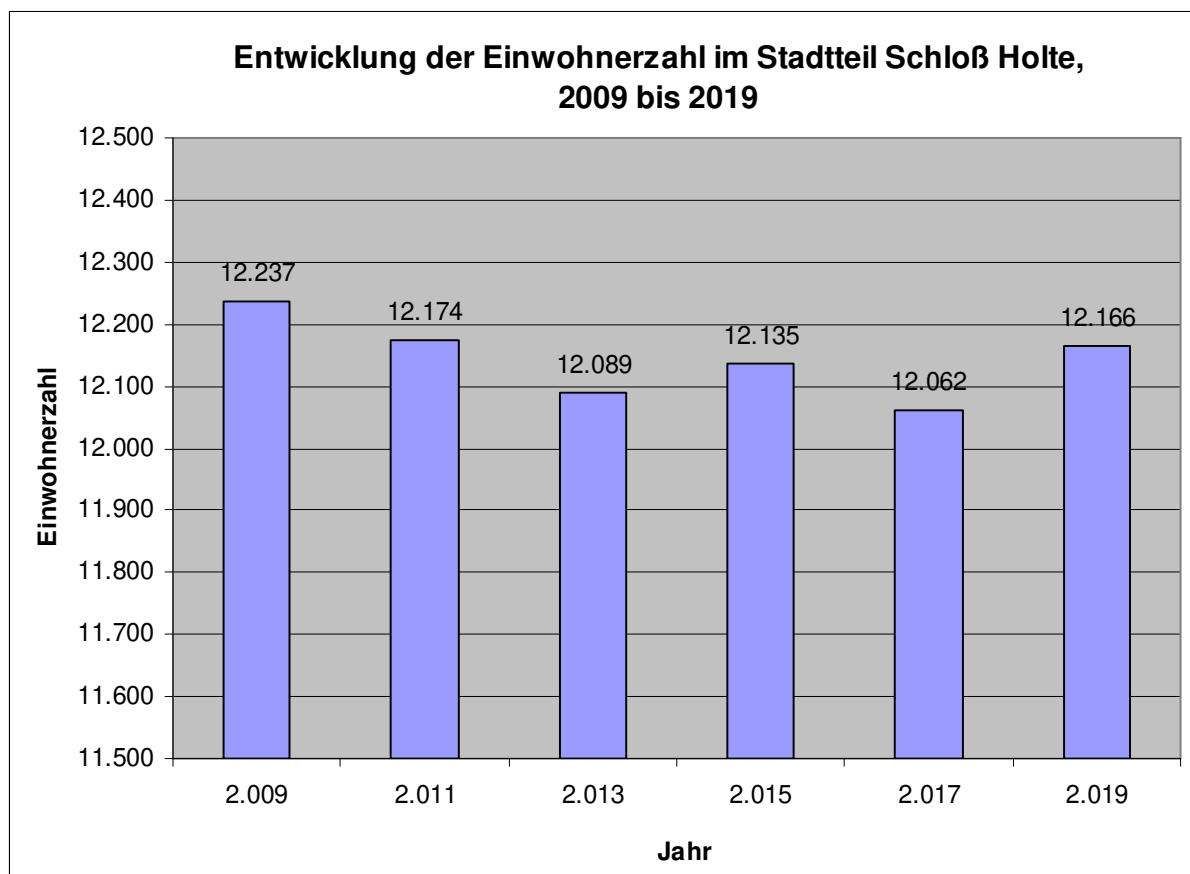
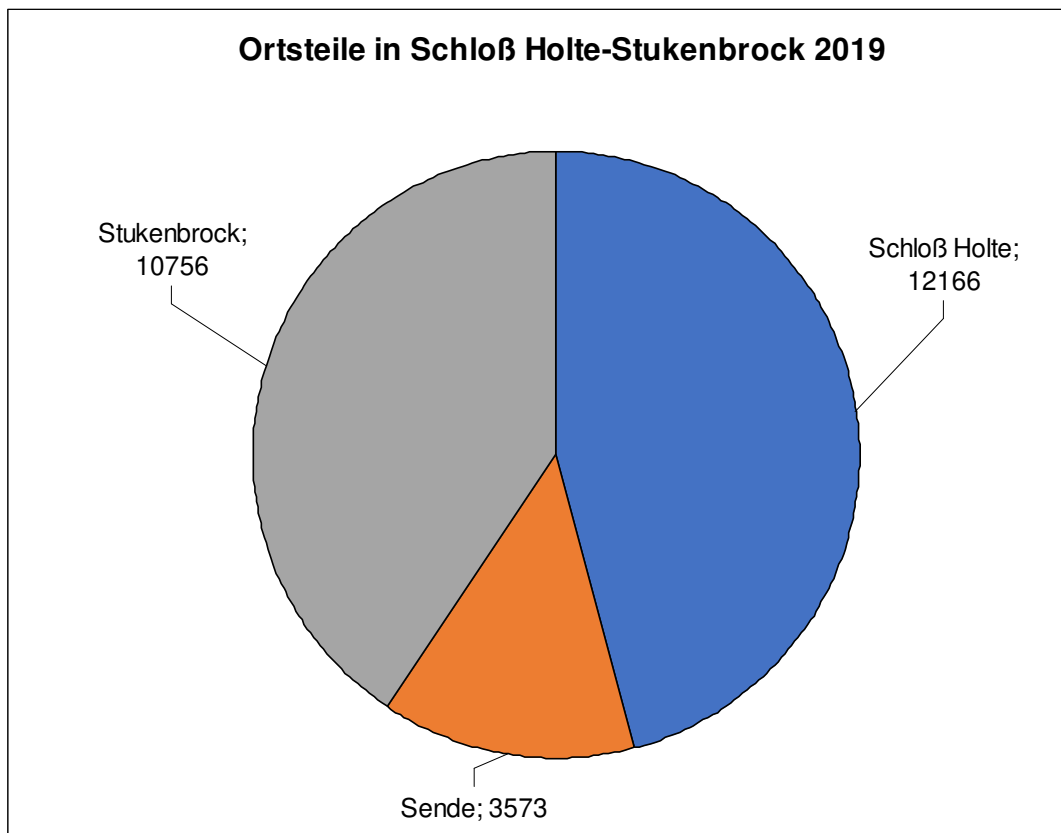

	2009	2011	2013	2015	2017	2019
80-109	493	544	535	601	684	776
65-79	1.717	1.666	1.752	1.801	1.756	1.761
45-64	3.354	3.538	3.642	3.686	3.696	3.629
25-44	3.126	2.977	2.840	2.756	2.774	2.874
19-24	895	928	876	898	853	861
16-18	507	479	455	472	450	388
10-15	928	871	836	759	691	699
6-9	540	467	449	481	501	474
3-5	325	354	376	364	324	338
0-2	352	350	328	317	333	366
Gesamt	12.237	12.174	12.089	12.135	12.062	12.166

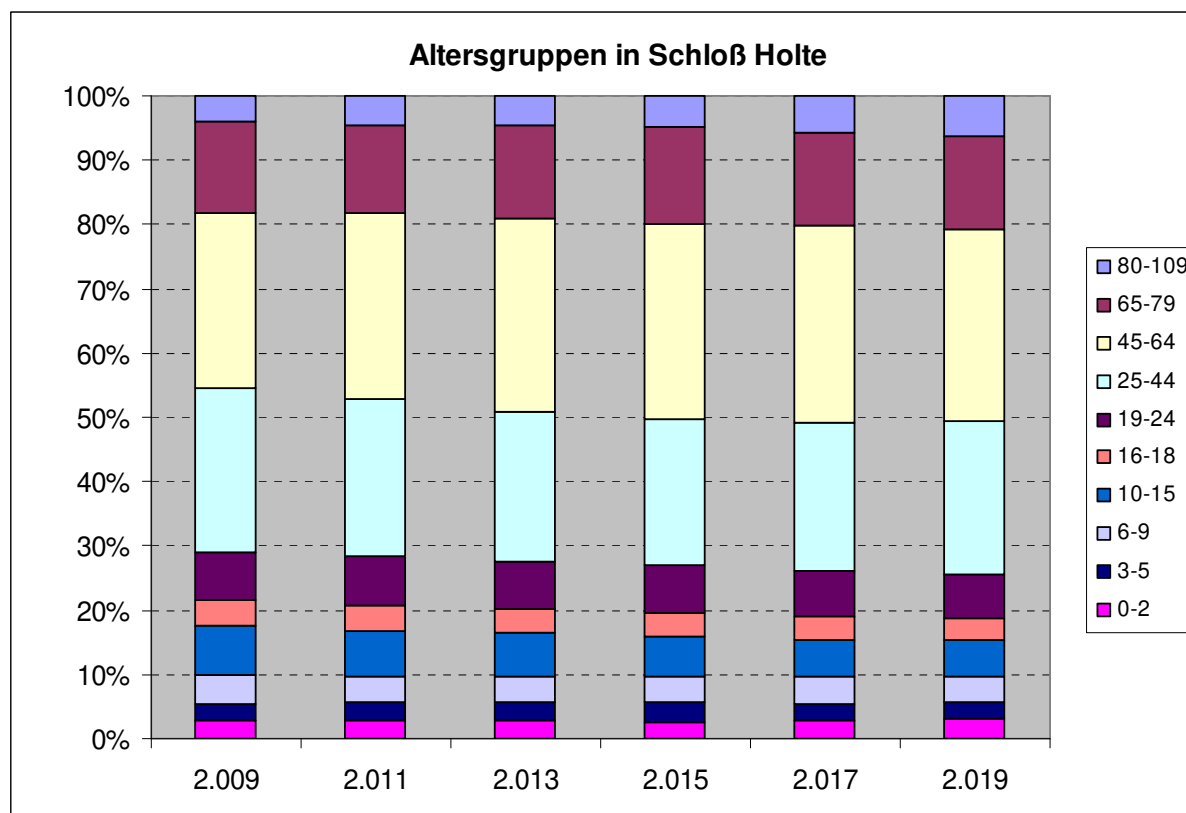

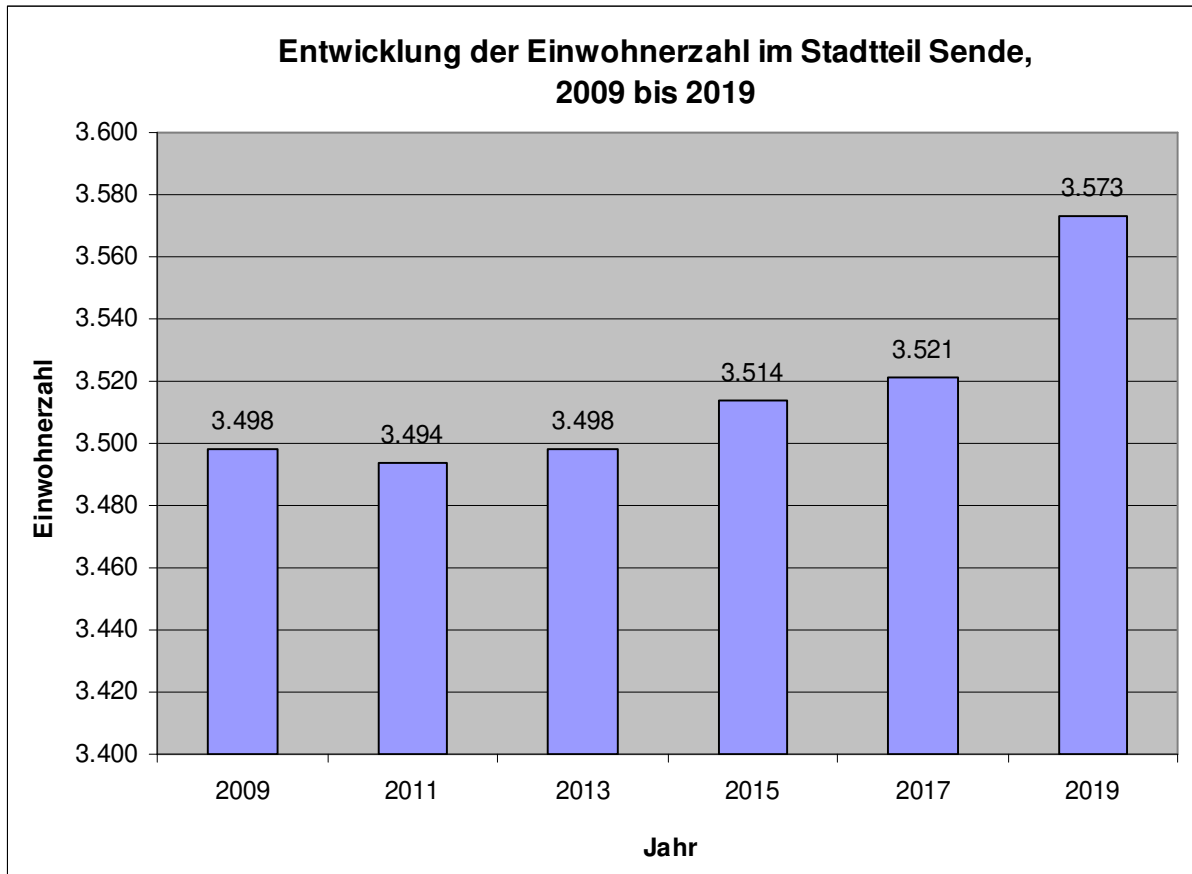

	2009	2011	2013	2015	2017	2019
80-109	123	141	149	173	193	235
65-79	471	455	455	455	468	465
45-64	1.037	1.111	1.174	1.179	1.197	1.175
25-44	871	826	802	801	774	781
19-24	275	256	214	230	211	226
16-18	135	108	128	127	124	93
10-15	254	264	231	207	194	210
6-9	144	132	140	134	136	147
3-5	102	101	102	93	106	119
0-2	86	100	103	115	118	122
Gesamt	3.498	3.494	3.498	3.514	3.521	3.573

Altersgruppen in Sende

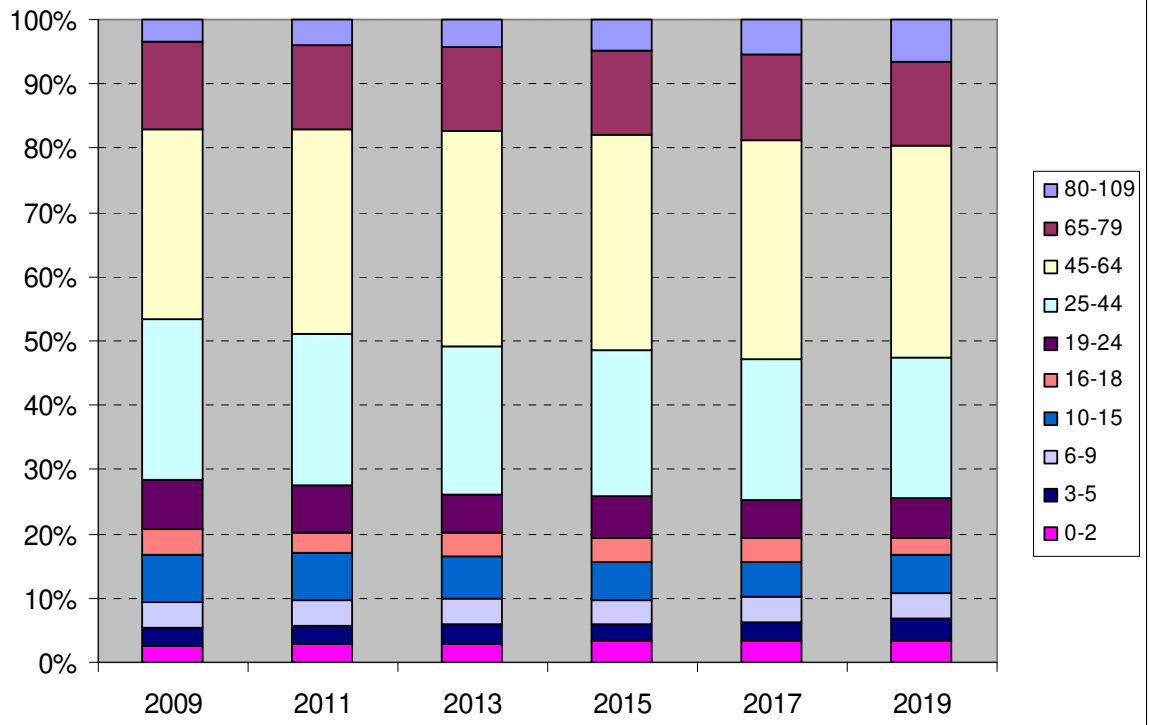

**Entwicklung der Einwohnerzahl im Stadtteil Stukenbrock,
2009 bis 2019**

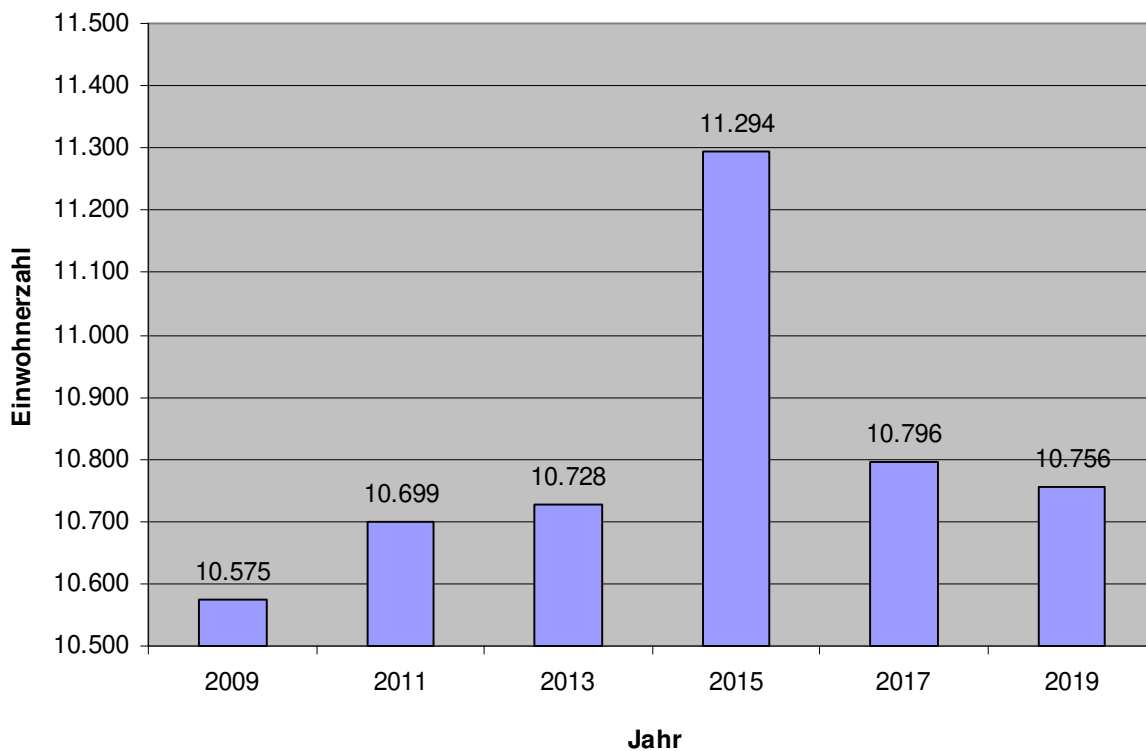

	2009	2011	2013	2015	2017	2019
80-109	456	498	514	597	668	717
65-79	1.442	1.442	1.433	1.419	1.397	1.357
45-64	2.821	3.046	3.224	3.323	3.332	3.352
25-44	2.845	2.741	2.642	2.725	2.504	2.506
19-24	679	672	682	841	778	776
16-18	411	424	412	480	392	359
10-15	837	820	776	752	686	658
6-9	482	471	445	466	415	404
3-5	318	307	297	335	305	329
0-2	284	278	303	356	319	298
Gesamt	10.575	10.699	10.728	11.294	10.796	10.756

Altersgruppen in Stukenbrock

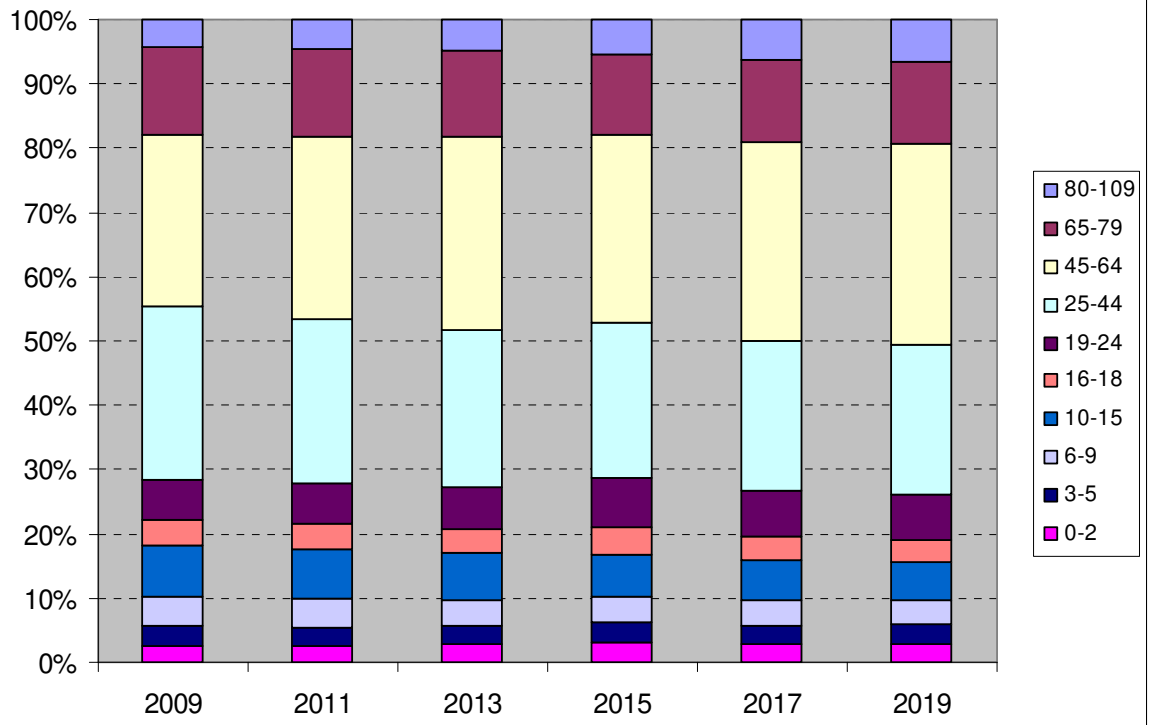

Stadt Gütersloh

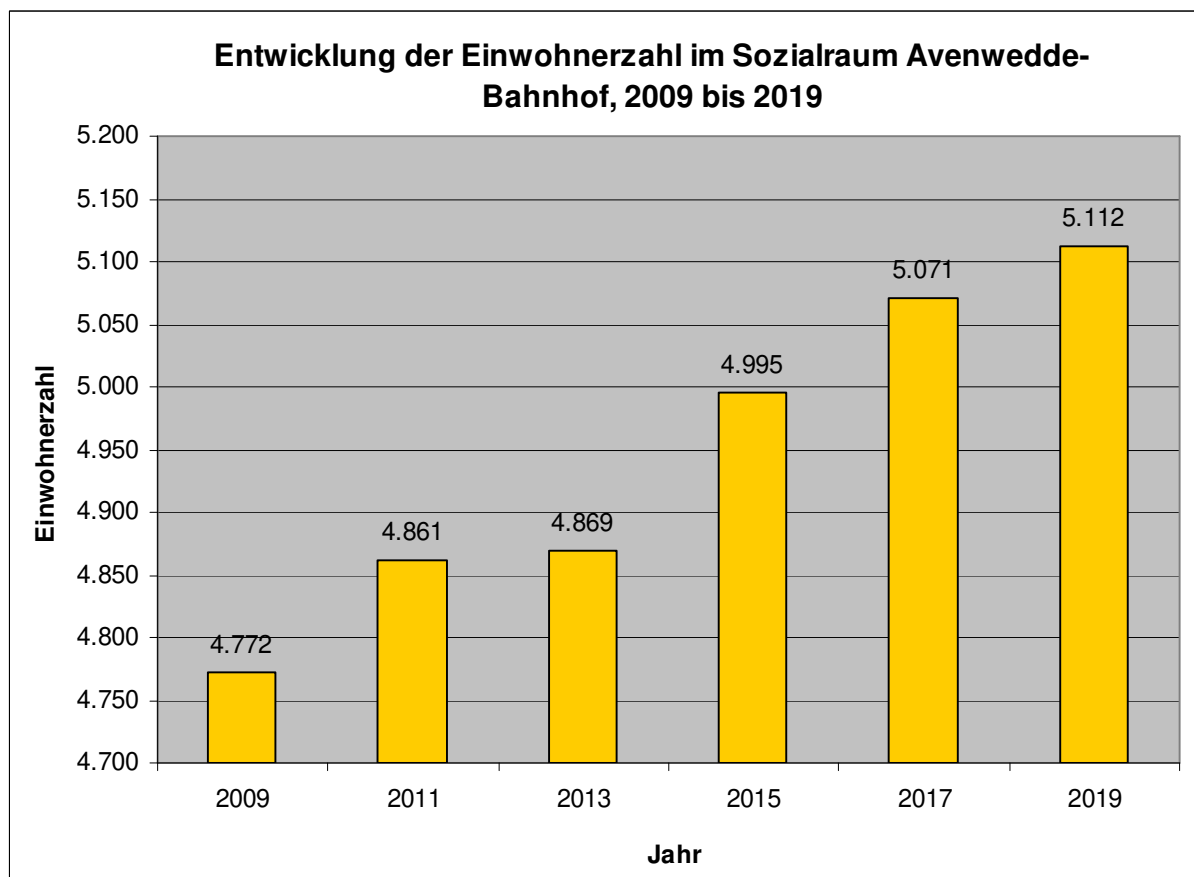
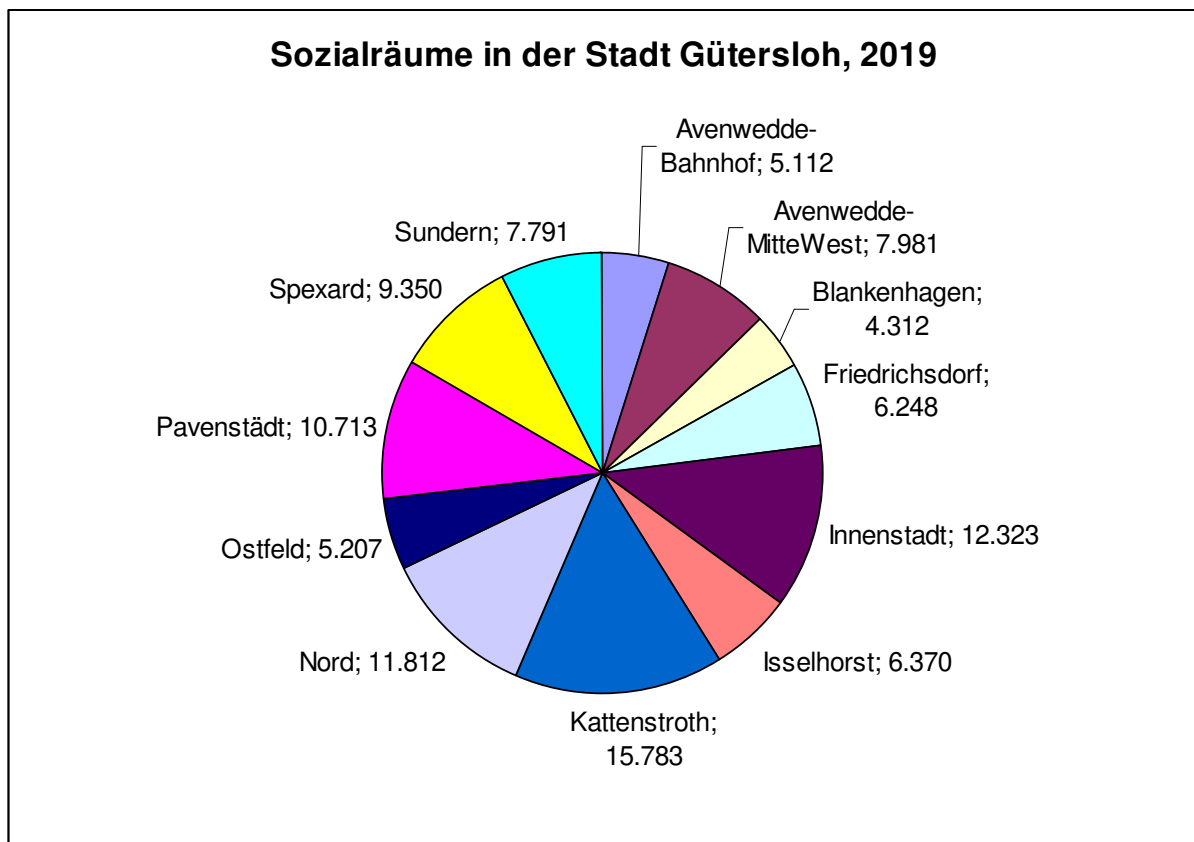

	2009	2011	2013	2015	2017	2019
80-109	116	146	174	189	217	260
65-79	596	580	595	606	624	617
45-64	1.229	1.346	1.394	1.452	1.483	1.523
25-44	1.369	1.333	1.298	1.329	1.325	1.301
19-24	373	391	352	347	338	347
16-18	186	180	175	167	200	187
10-15	347	352	356	354	336	326
6-9	249	222	210	230	219	213
3-5	164	157	152	146	148	170
0-2	143	154	163	175	181	168
Gesamt	4.772	4.861	4.869	4.995	5.071	5.112

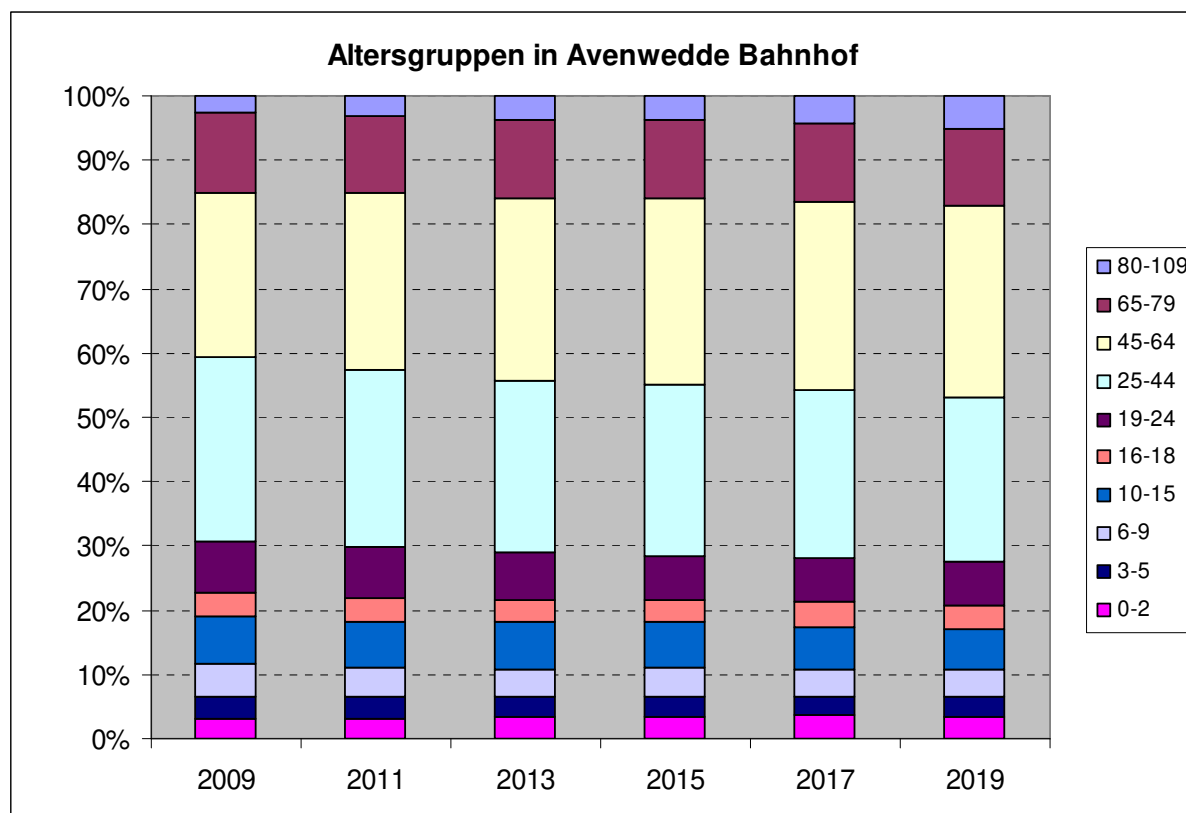

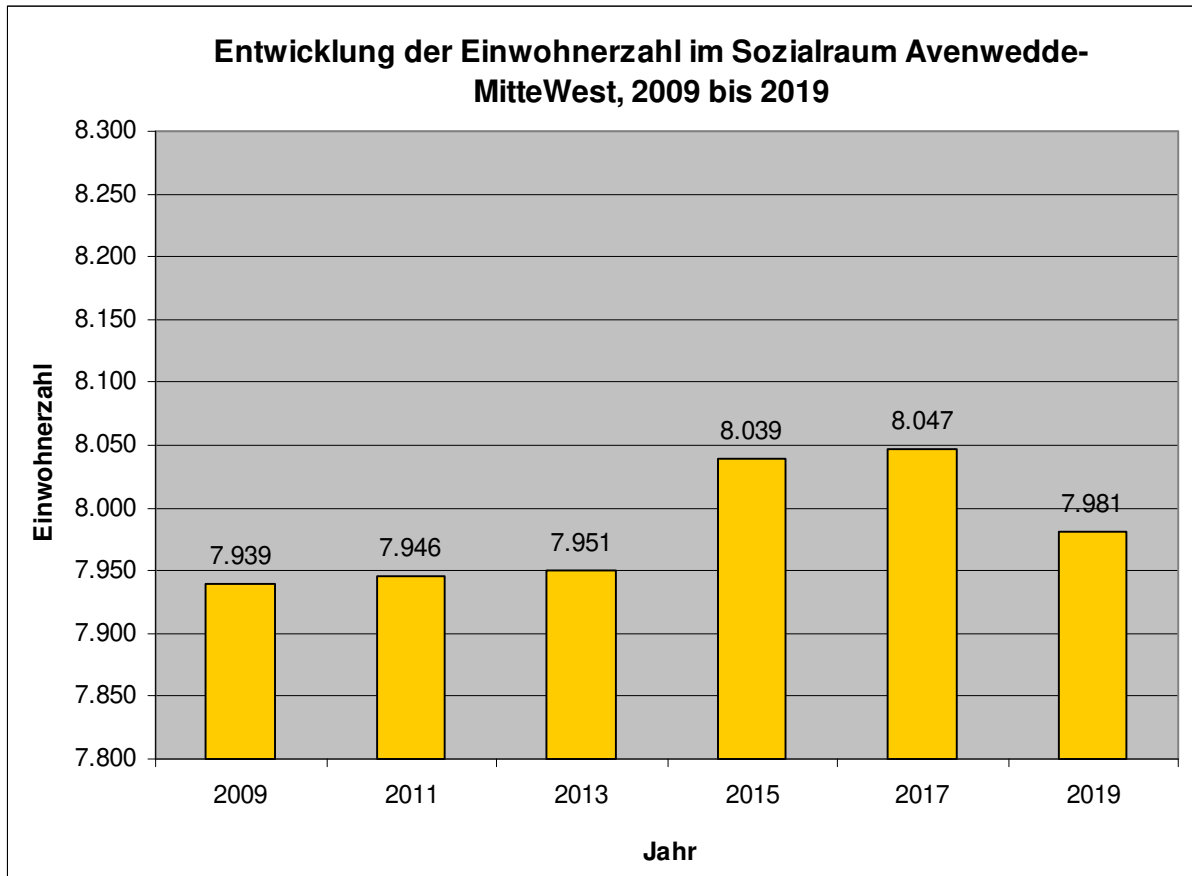

	2009	2011	2013	2015	2017	2019
80-109	303	333	341	357	430	495
65-79	1.121	1.125	1.129	1.190	1.182	1.199
45-64	2.257	2.427	2.575	2.654	2.667	2.638
25-44	2.162	2.009	1.913	1.868	1.828	1.774
19-24	542	539	521	502	514	496
16-18	280	278	283	295	268	229
10-15	544	524	487	464	453	451
6-9	302	294	288	291	298	282
3-5	217	221	211	204	206	211
0-2	211	196	203	214	201	206
Gesamt	7.939	7.946	7.951	8.039	8.047	7.981

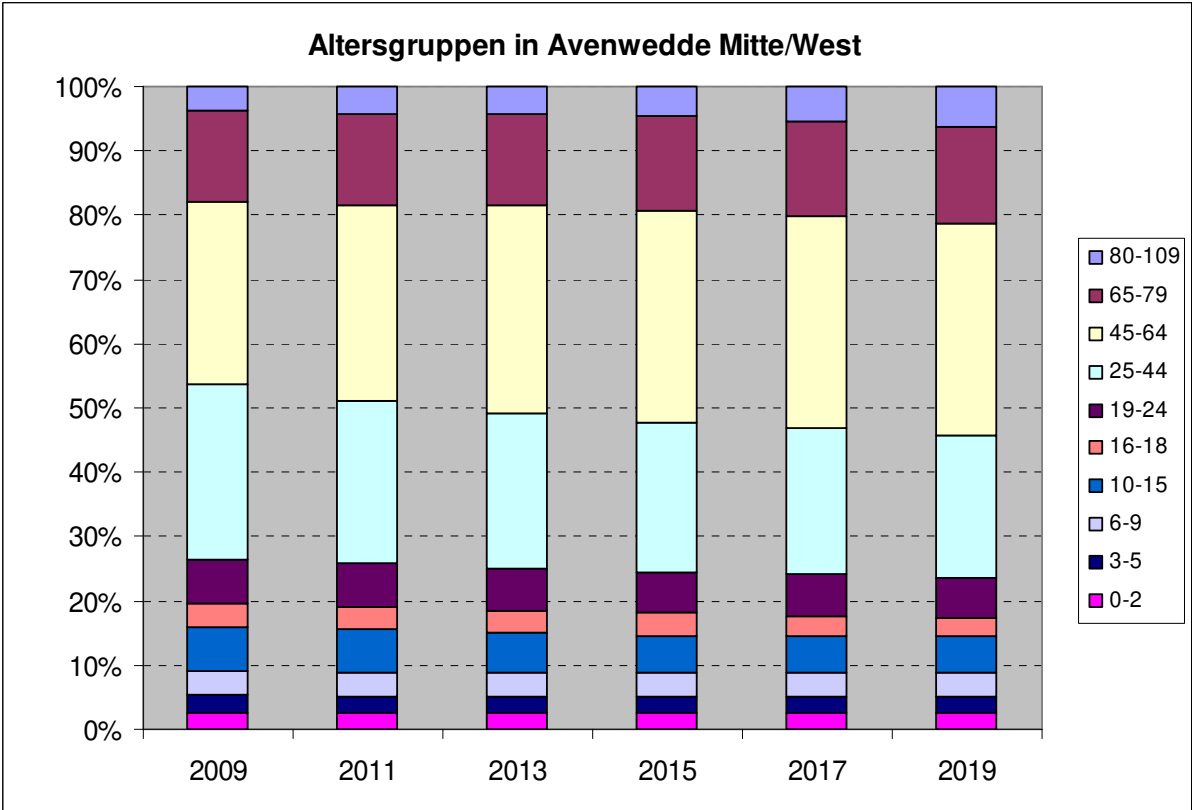

**Entwicklung der Einwohnerzahl im Sozialraum Blankenhagen,
2009 bis 2019**

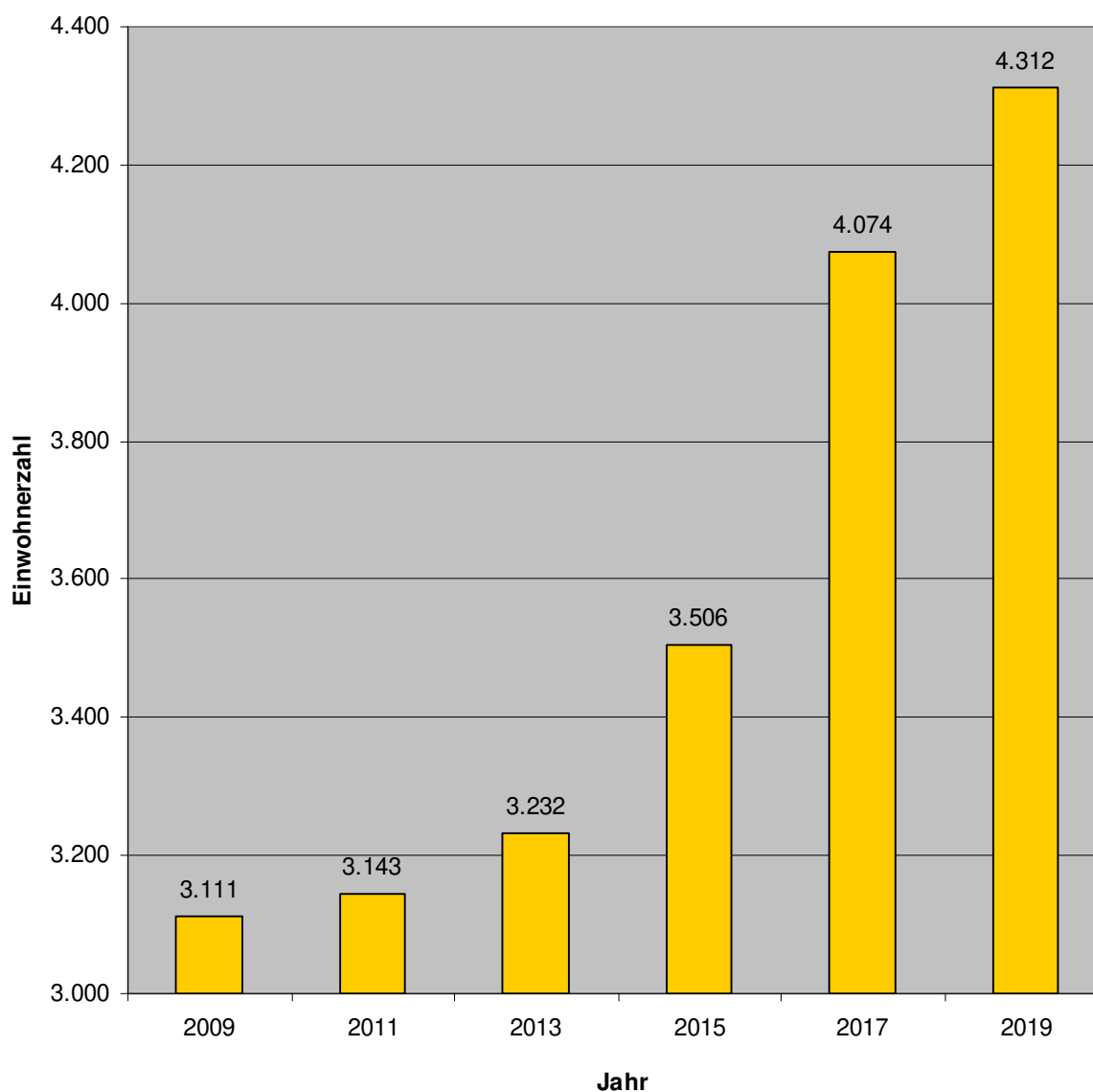

	2009	2011	2013	2015	2017	2019
80-109	112	118	119	143	177	199
65-79	431	415	438	404	382	389
45-64	841	889	896	949	1.026	1.072
25-44	825	844	893	1.010	1.224	1.281
19-24	293	299	272	259	310	320
16-18	105	88	98	115	150	159
10-15	195	199	192	226	270	297
6-9	128	110	119	143	192	232
3-5	91	90	97	127	163	168
0-2	90	91	108	130	180	195
Gesamt	3.111	3.143	3.232	3.506	4.074	4.312

Altersgruppen in Blankenhagen

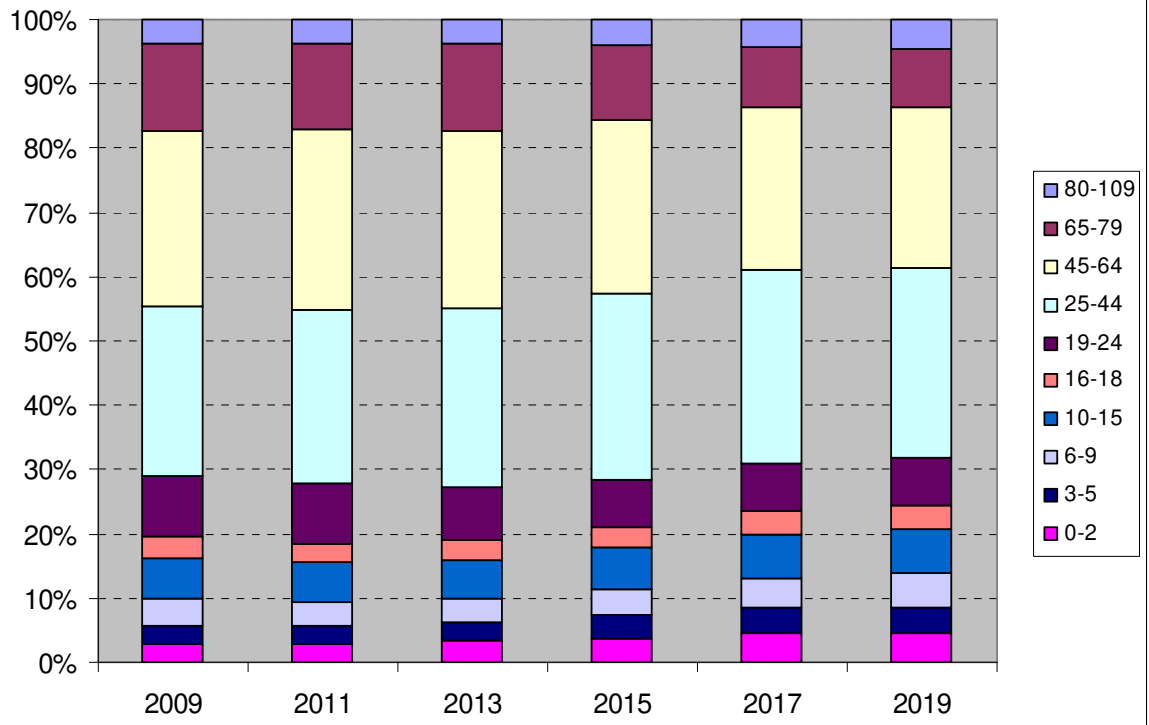

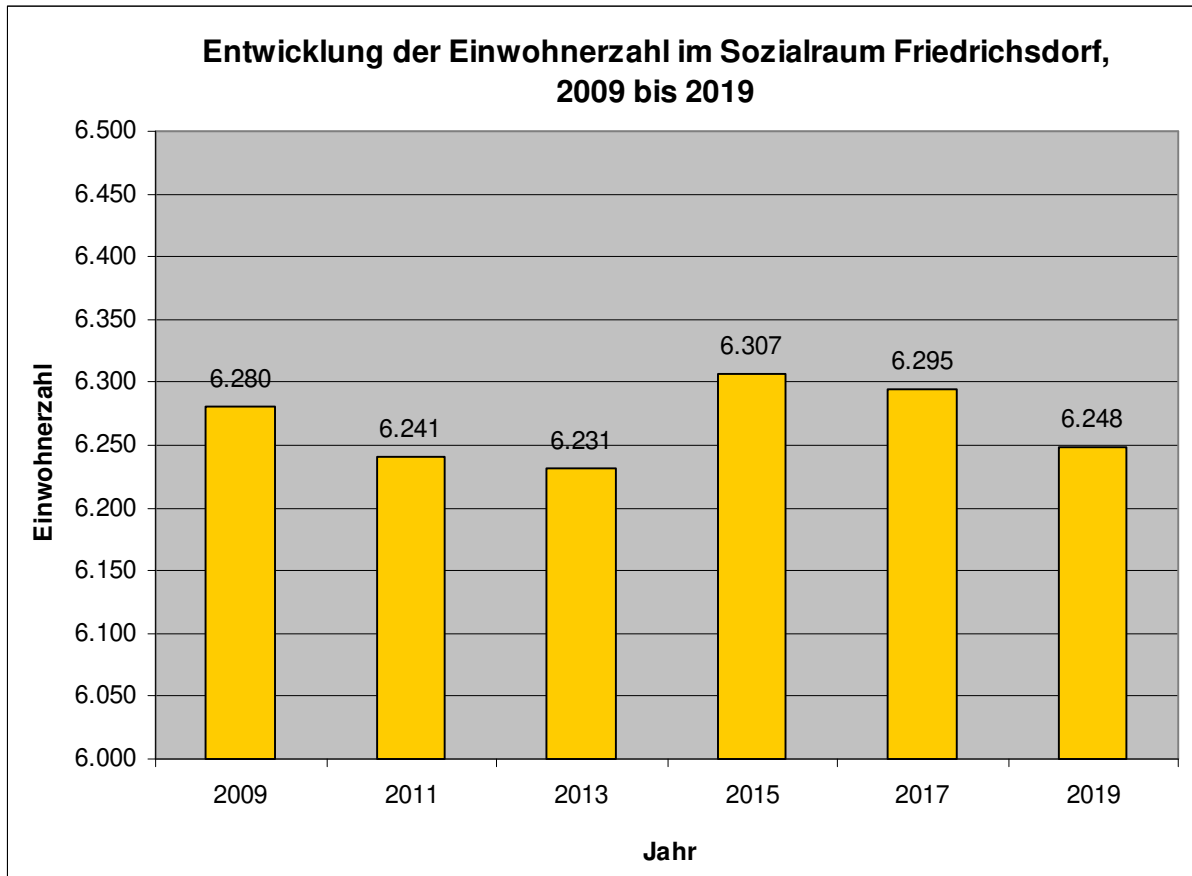

	2009	2011	2013	2015	2017	2019
80-109	262	293	304	336	360	402
65-79	850	821	854	891	928	940
45-64	1.850	1.992	2.063	2.085	2.079	2.049
25-44	1.670	1.549	1.466	1.463	1.407	1.367
19-24	425	393	370	344	362	368
16-18	202	197	232	225	205	188
10-15	432	418	398	405	380	349
6-9	262	269	231	213	233	224
3-5	166	145	160	175	170	192
0-2	161	164	153	170	171	169
Gesamt	6.280	6.241	6.231	6.307	6.295	6.248

Altersgruppen in Friedrichsdorf

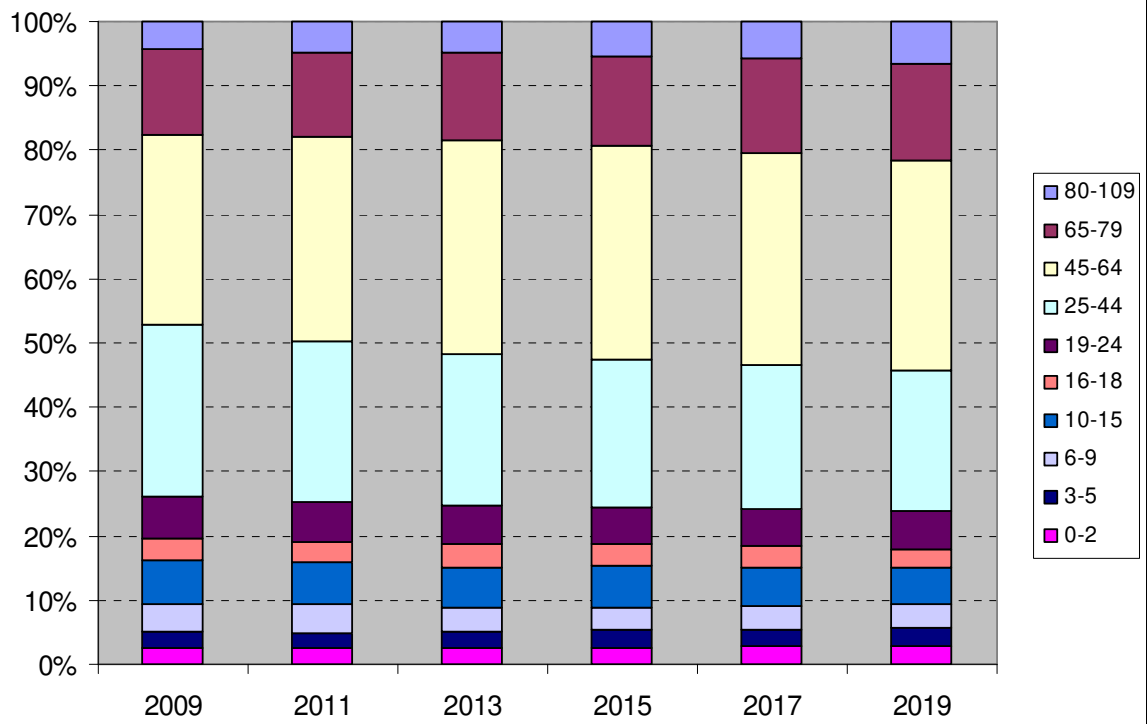

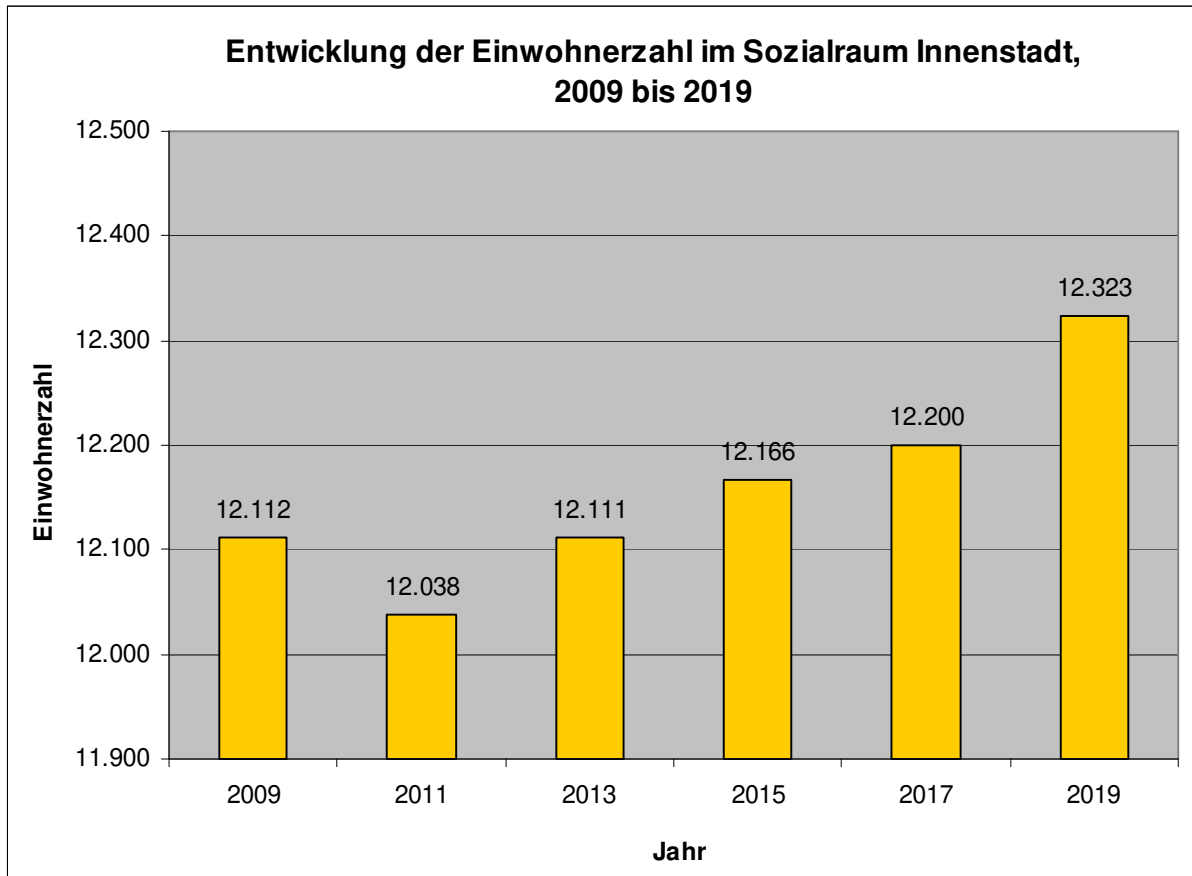

	2009	2011	2013	2015	2017	2019
80-109	1.423	1.431	1.382	1.358	1.342	1.306
65-79	2.300	2.171	2.132	2.028	1.925	1.834
45-64	2.886	3.029	3.082	3.114	3.162	3.199
25-44	2.858	2.786	2.889	3.030	3.195	3.385
19-24	780	839	916	947	905	913
16-18	429	384	357	363	324	302
10-15	642	607	558	539	528	513
6-9	340	330	335	299	322	307
3-5	237	230	240	236	234	279
0-2	217	231	220	252	263	285
Gesamt	12.112	12.038	12.111	12.166	12.200	12.323

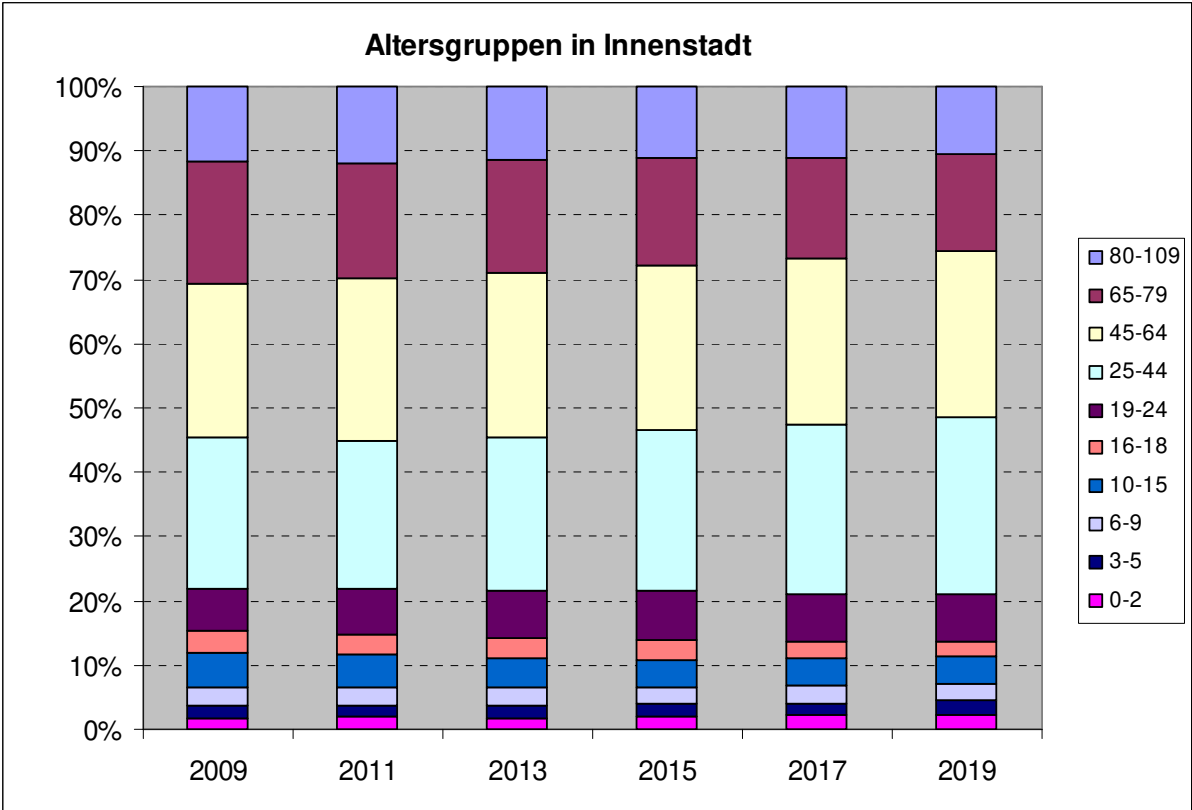



	2009	2011	2013	2015	2017	2019
80-109	242	278	308	343	386	481
65-79	912	929	955	996	1.000	986
45-64	1.791	1.864	1.964	2.087	2.078	2.098
25-44	1.604	1.520	1.434	1.387	1.378	1.332
19-24	398	372	345	335	354	358
16-18	198	210	211	223	199	208
10-15	409	409	411	380	353	333
6-9	268	247	206	209	231	226
3-5	154	158	163	165	167	180
0-2	159	156	153	160	163	168
Gesamt	6.135	6.143	6.150	6.285	6.309	6.370

Altersgruppen in Isselhorst

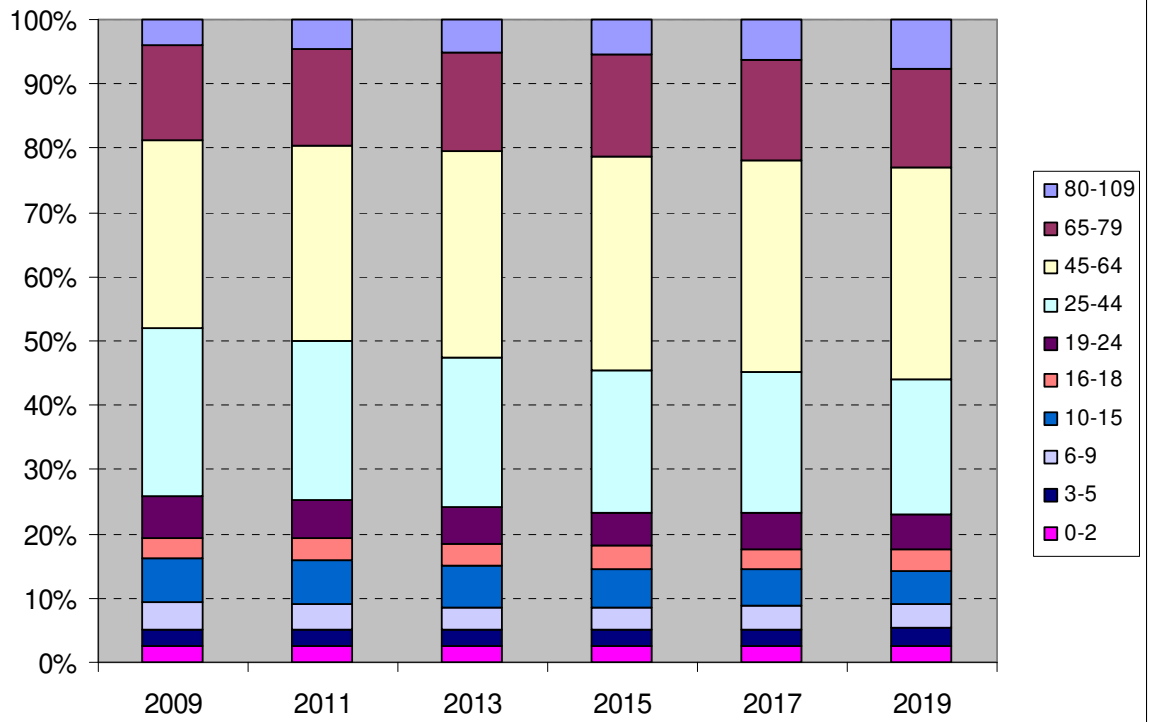

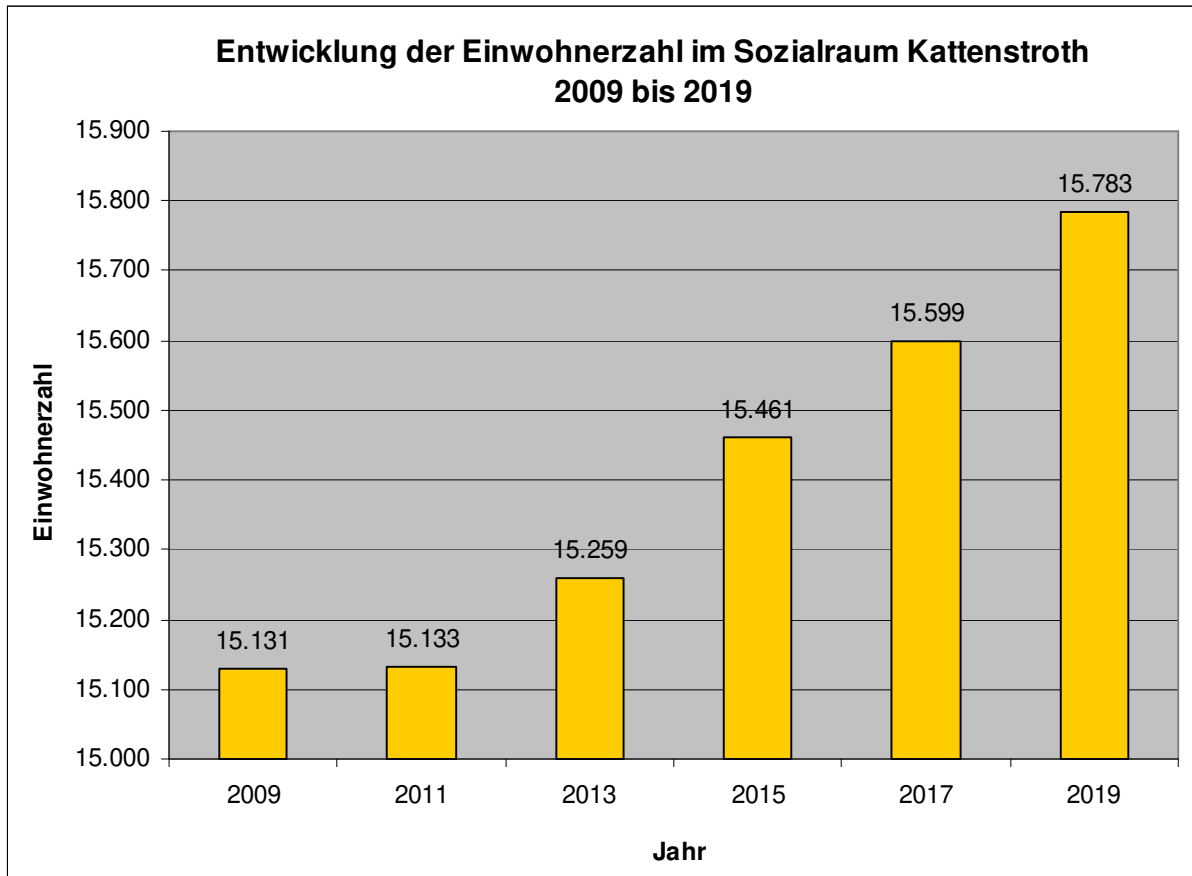

	2009	2011	2013	2015	2017	2019
80-109	712	742	757	826	925	1.039
65-79	2.203	2.174	2.229	2.276	2.311	2.336
45-64	4.347	4.608	4.770	4.866	4.861	4.844
25-44	4.066	3.901	3.816	3.824	3.813	3.821
19-24	1.010	968	976	975	1.017	1.022
16-18	501	529	543	498	479	478
10-15	981	903	888	885	885	829
6-9	561	562	548	523	504	529
3-5	390	382	362	387	397	417
0-2	360	364	370	401	407	468
Gesamt	15.131	15.133	15.259	15.461	15.599	15.783

Altersgruppen in Kattenstroth

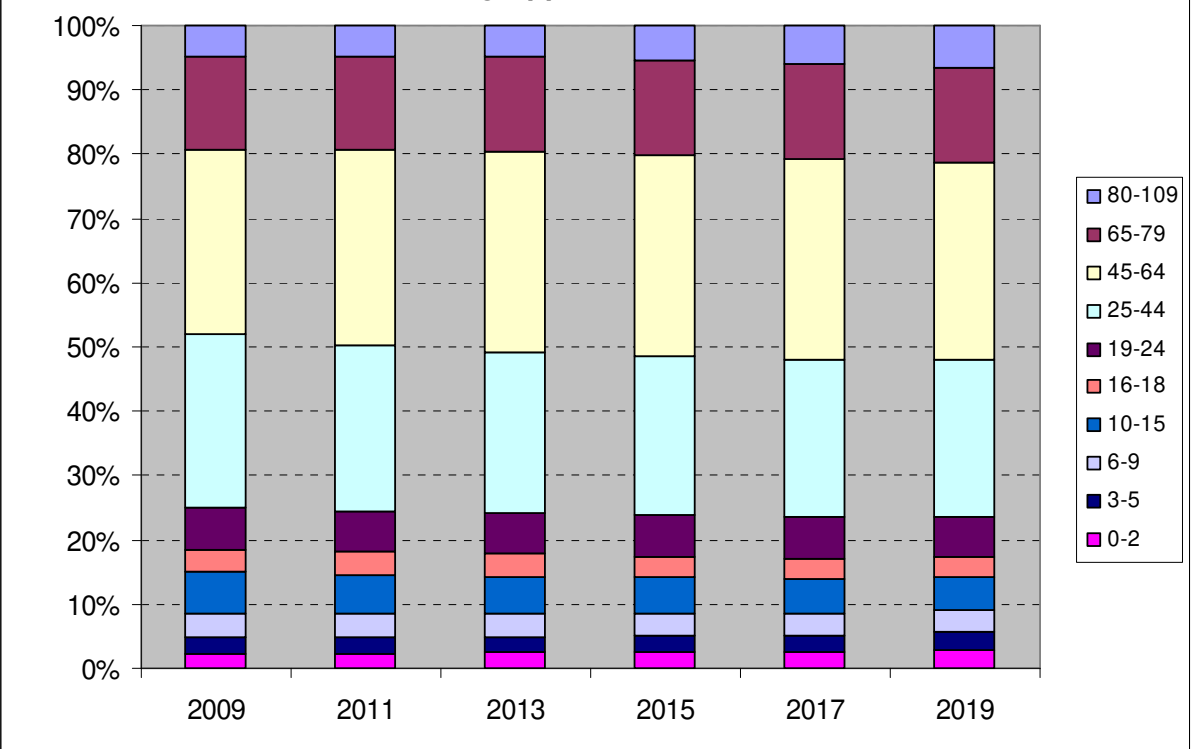

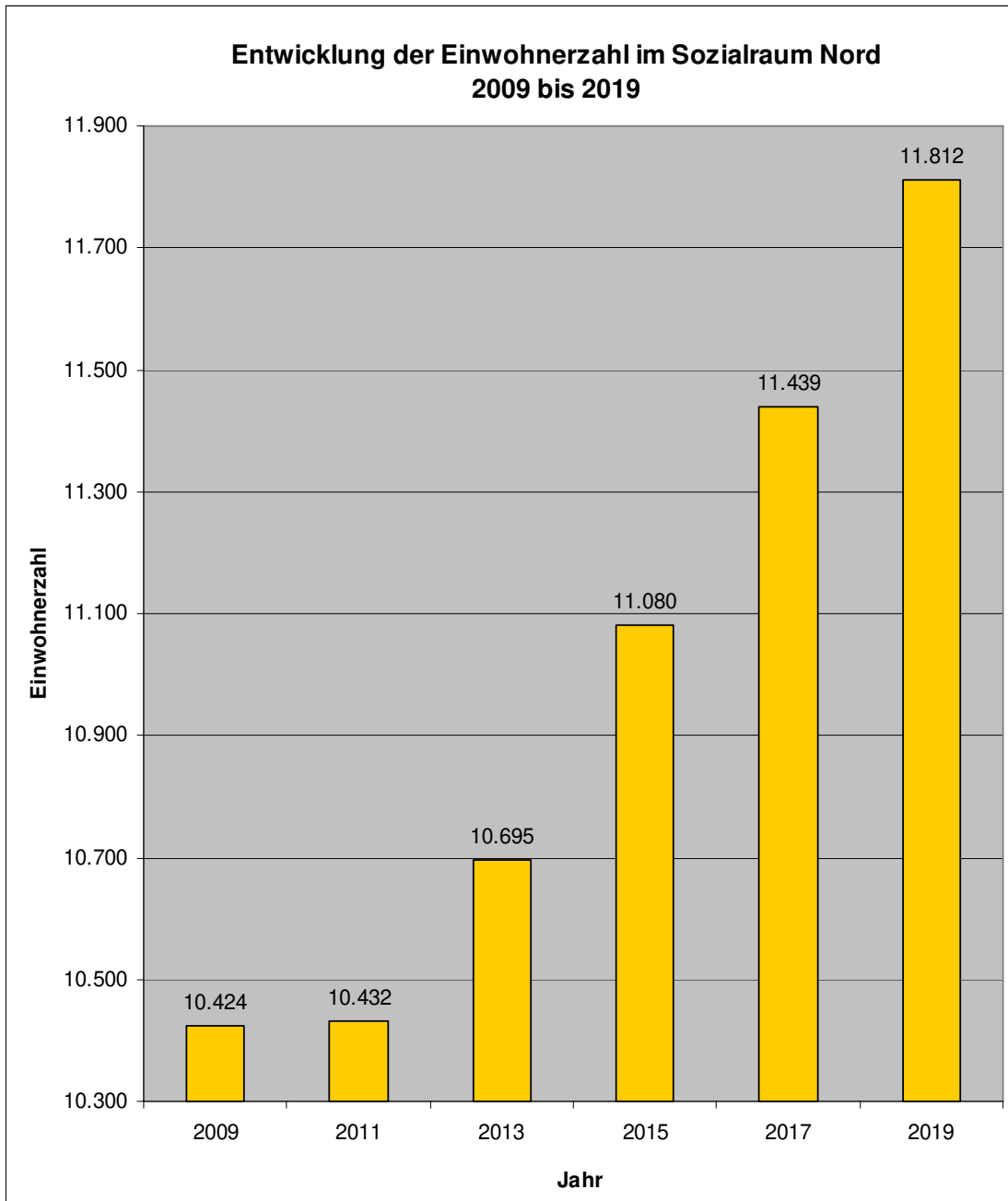

	2009	2011	2013	2015	2017	2019
80-109	504	520	537	567	628	715
65-79	1.575	1.556	1.567	1.580	1.543	1.497
45-64	2.783	2.942	3.067	3.218	3.294	3.369
25-44	2.774	2.678	2.766	2.780	2.866	2.992
19-24	722	716	693	750	769	764
16-18	346	335	369	372	390	413
10-15	687	688	688	734	749	764
6-9	451	446	413	417	439	483
3-5	307	299	287	314	379	407
0-2	275	252	308	348	382	408
Gesamt	10.424	10.432	10.695	11.080	11.439	11.812

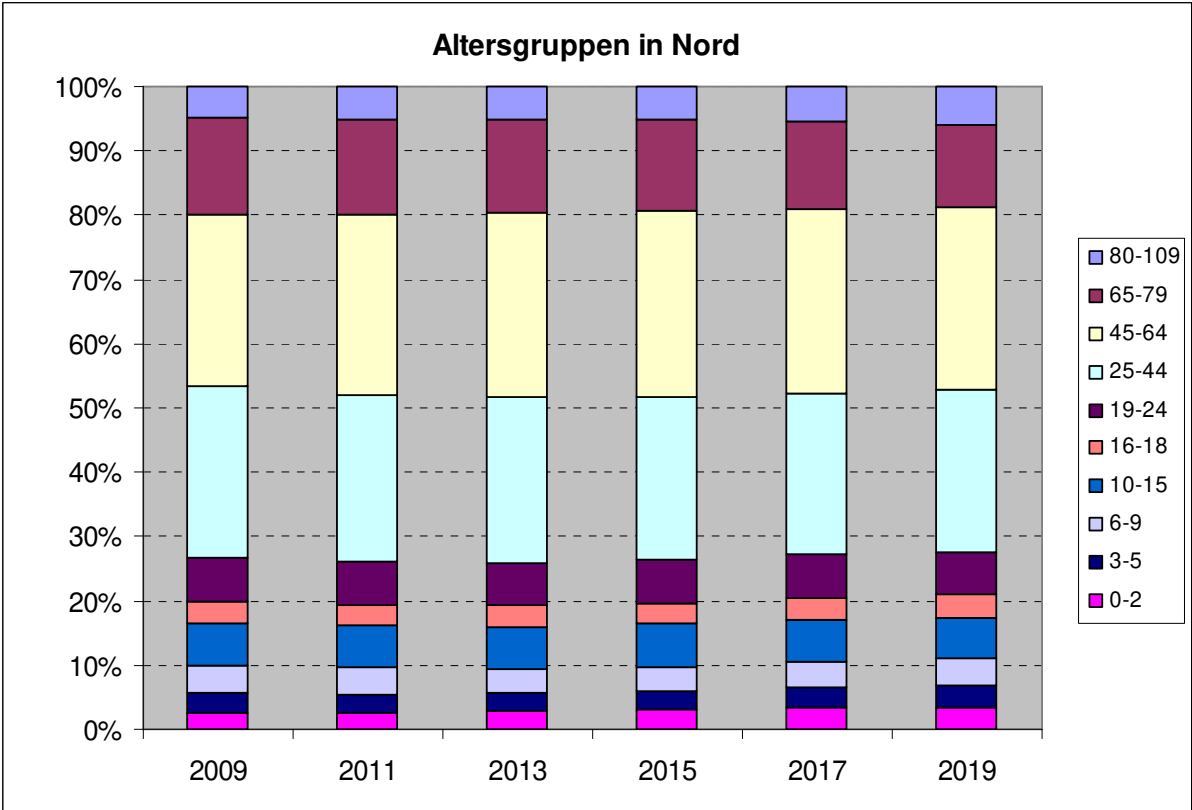

Entwicklung der Einwohnerzahl im Sozialraum Ostfeld 2009 bis 2019

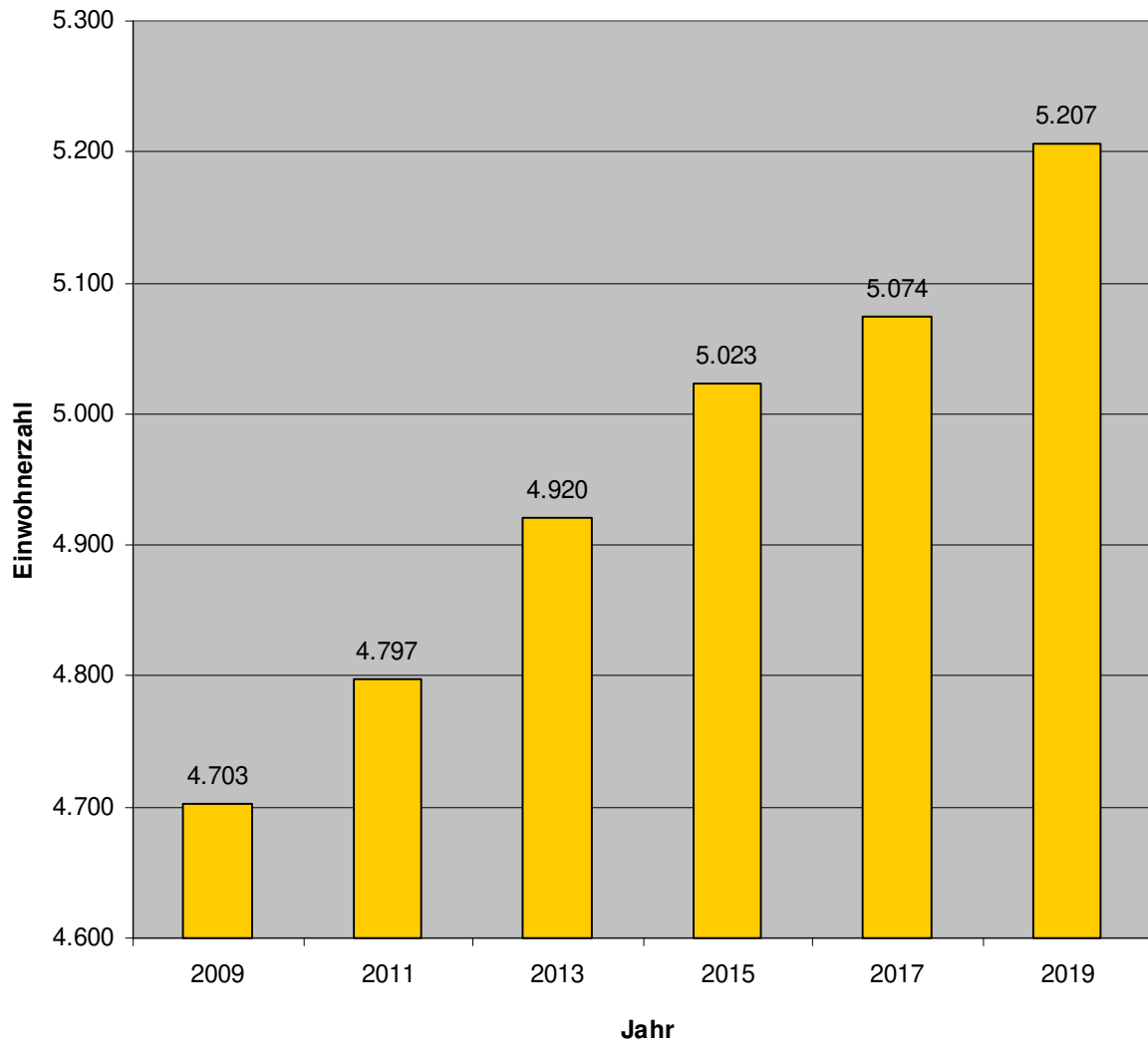

	2009	2011	2013	2015	2017	2019
80-109	185	196	190	234	259	307
65-79	640	648	705	703	692	662
45-64	1.276	1.331	1.386	1.442	1.443	1.470
25-44	1.311	1.320	1.364	1.401	1.405	1.470
19-24	395	386	357	314	346	365
16-18	150	148	152	189	166	153
10-15	303	313	306	285	293	288
6-9	174	195	184	174	183	175
3-5	137	131	139	129	143	149
0-2	132	129	137	152	144	168
Gesamt	4.703	4.797	4.920	5.023	5.074	5.207

Altersgruppen in Ostfeld

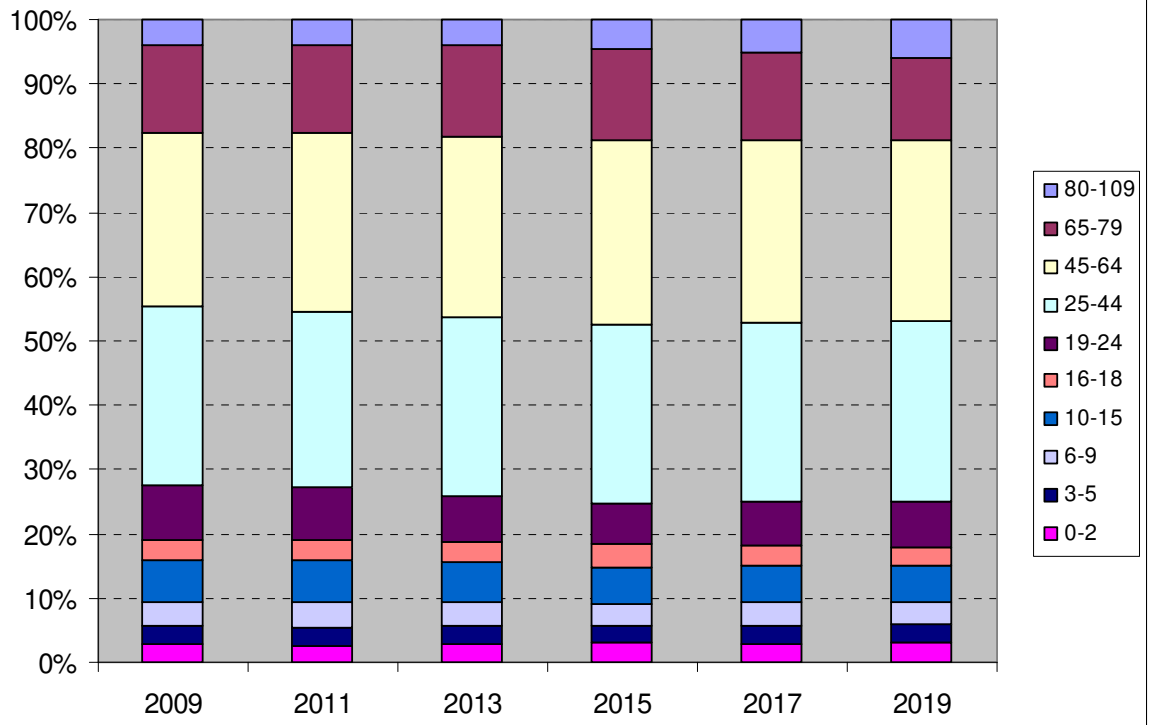

**Entwicklung der Einwohnerzahl im Sozialraum Pavenstädt,
2009 bis 2019**

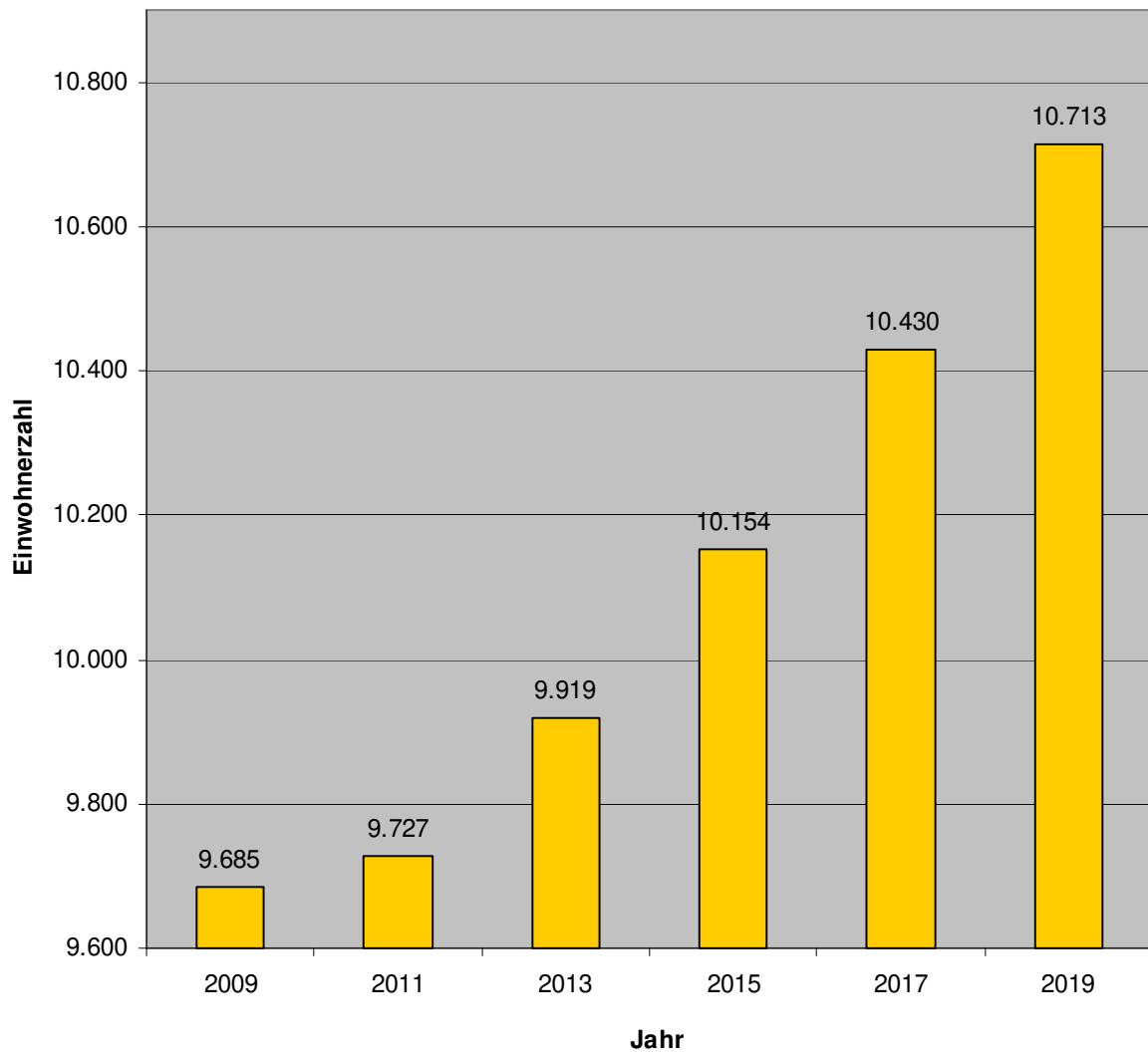

	2009	2011	2013	2015	2017	2019
80-109	419	436	472	517	579	636
65-79	1.369	1.337	1.353	1.353	1.355	1.377
45-64	2.635	2.811	2.937	3.027	3.047	3.126
25-44	2.663	2.579	2.581	2.617	2.723	2.786
19-24	692	680	686	678	705	724
16-18	344	357	342	330	324	319
10-15	646	621	597	595	590	627
6-9	370	349	377	410	425	413
3-5	267	280	305	302	315	347
0-2	280	277	269	325	367	358
Gesamt	9.685	9.727	9.919	10.154	10.430	10.713

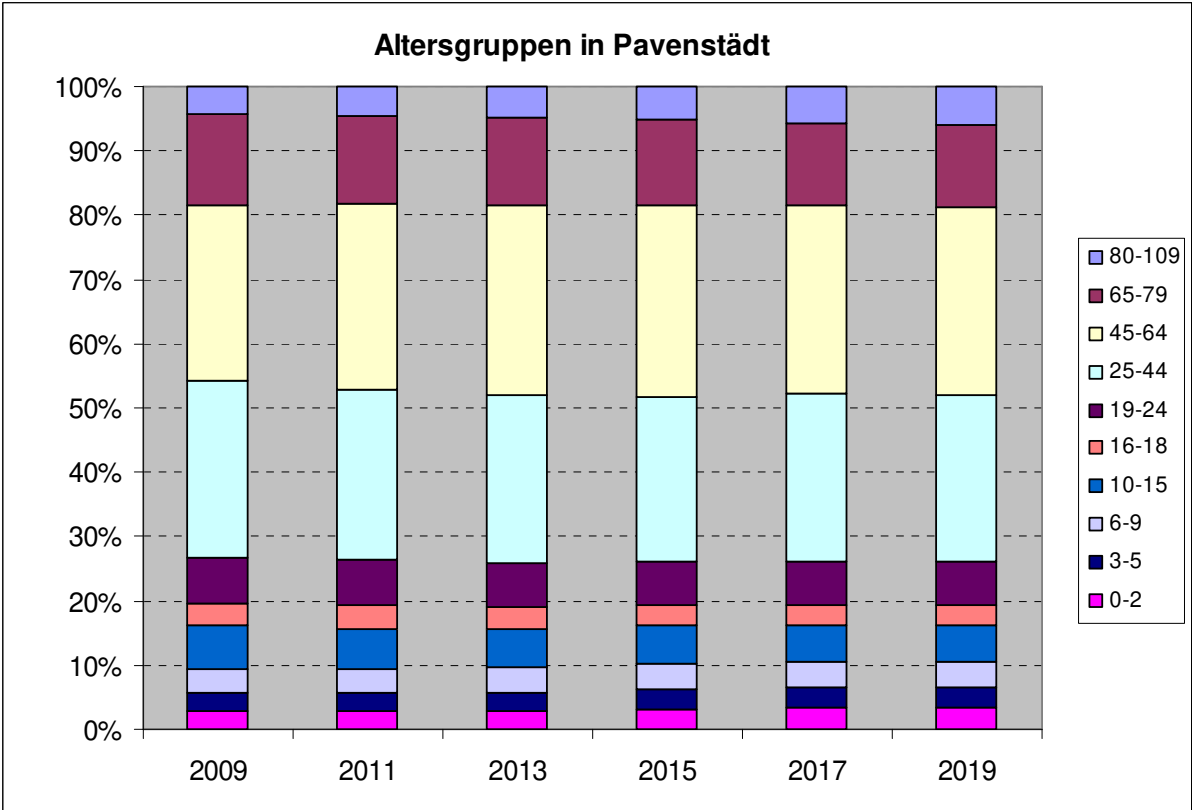

Entwicklung der Einwohnerzahl im Sozialraum Spexard, 2009 bis 2019

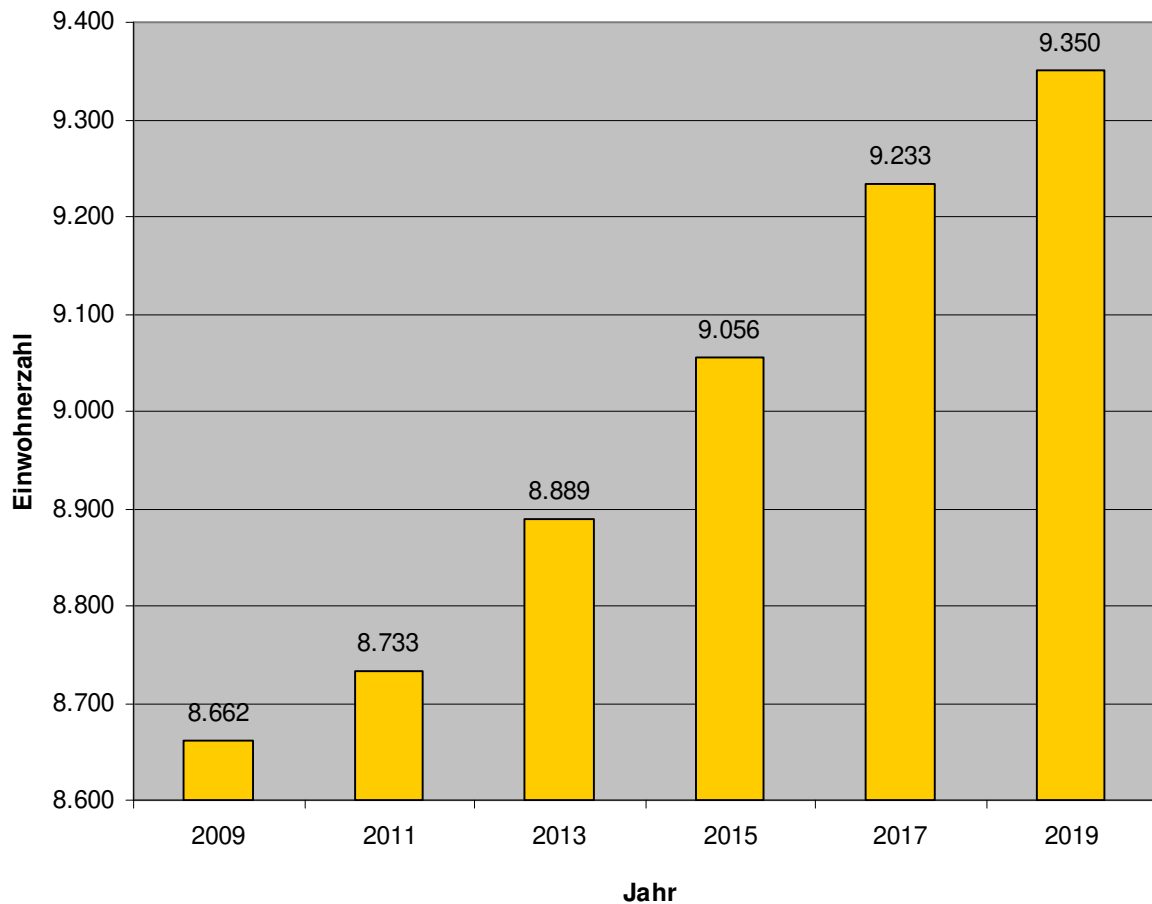

	2009	2011	2013	2015	2017	2019
80-109	264	325	345	393	407	437
65-79	1.038	1.011	1.051	1.082	1.137	1.192
45-64	2.372	2.492	2.602	2.647	2.650	2.686
25-44	2.464	2.421	2.464	2.473	2.507	2.505
19-24	707	658	640	620	648	617
16-18	311	303	300	310	285	307
10-15	591	577	560	566	581	584
6-9	366	362	382	392	410	403
3-5	277	297	291	286	268	326
0-2	272	287	254	287	340	293
Gesamt	8.662	8.733	8.889	9.056	9.233	9.350

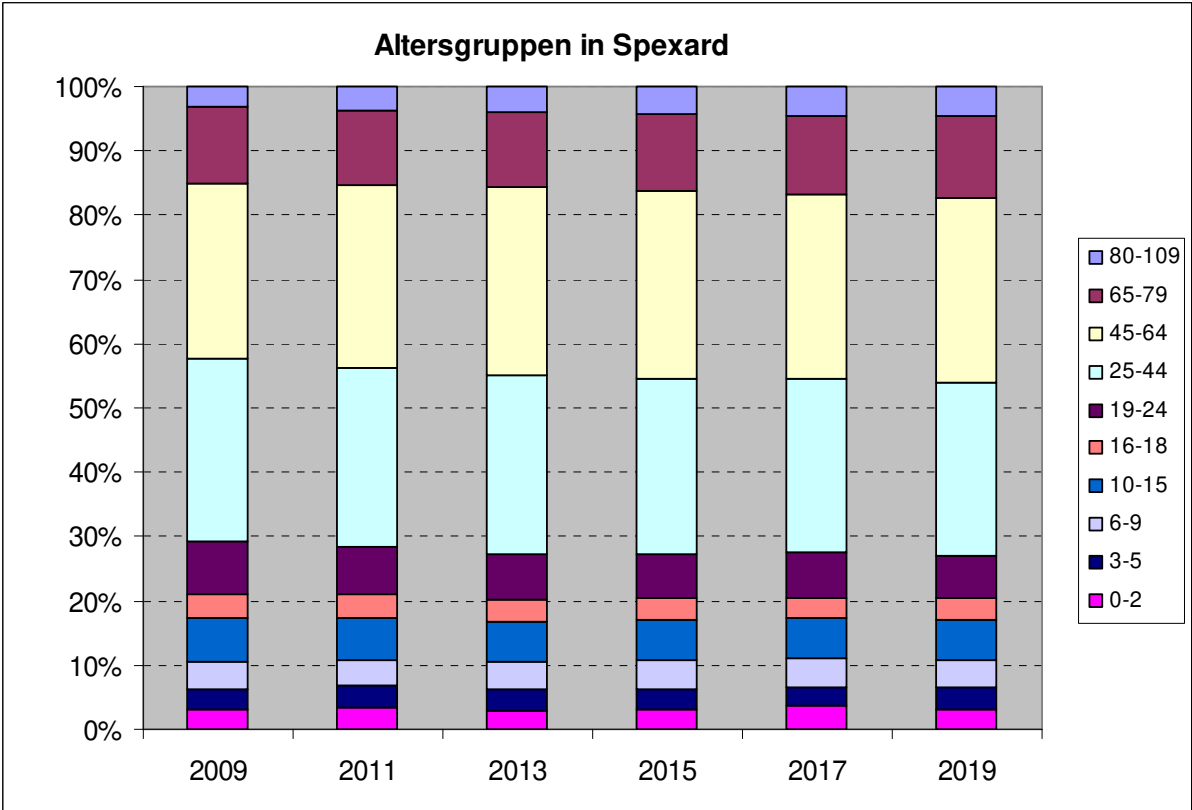

Entwicklung der Einwohnerzahl im Sozialraum Sundern 2009 bis 2019

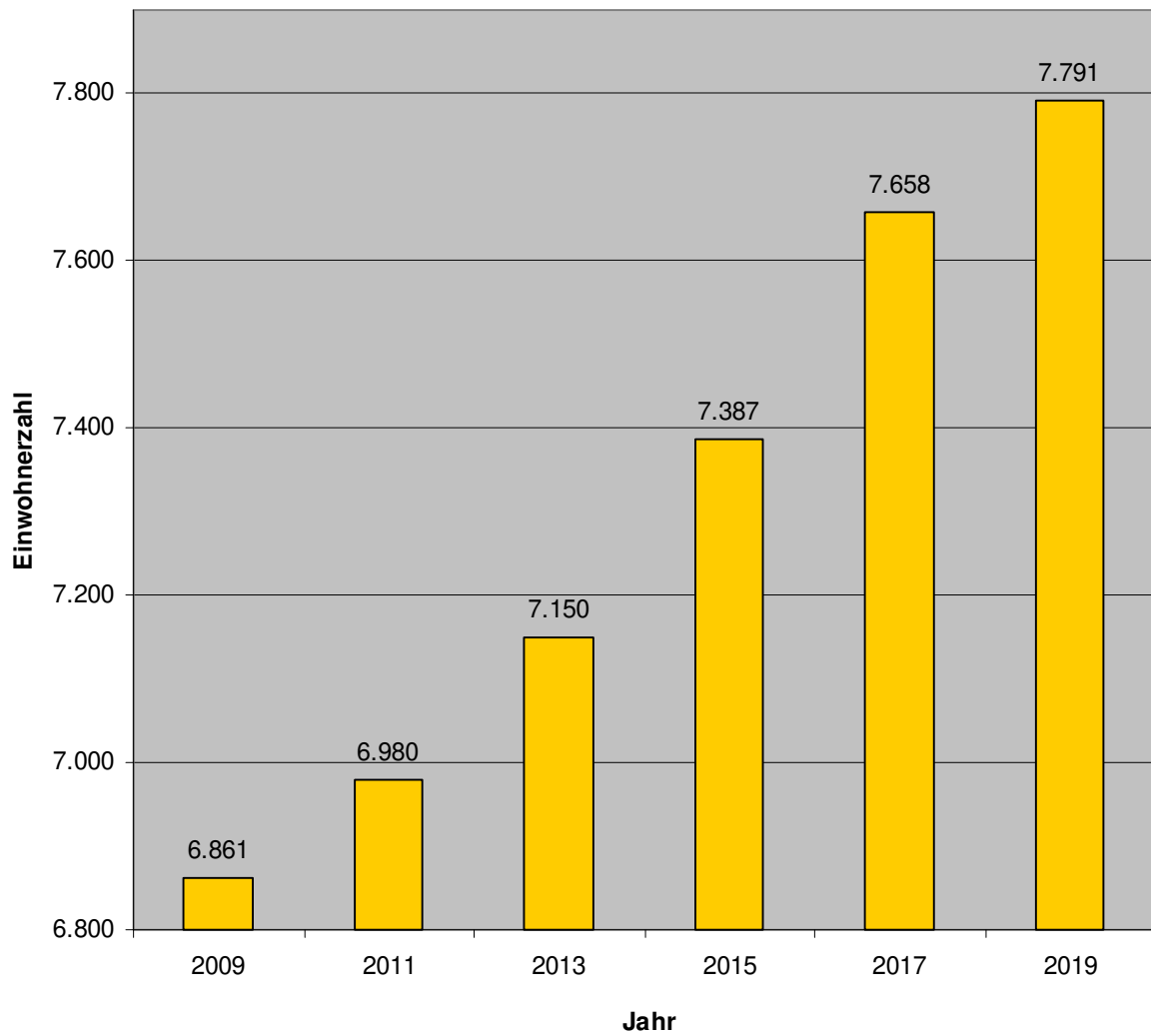

	2009	2011	2013	2015	2017	2019
80-109	227	244	253	285	326	367
65-79	857	853	887	941	945	958
45-64	2.002	2.122	2.173	2.200	2.241	2.258
25-44	1.862	1.865	1.932	1.993	2.085	2.123
19-24	570	574	550	550	537	522
16-18	252	230	235	226	244	218
10-15	440	432	421	413	424	446
6-9	276	243	264	286	326	343
3-5	192	198	200	254	244	273
0-2	183	219	235	239	286	283
Gesamt	6.861	6.980	7.150	7.387	7.658	7.791

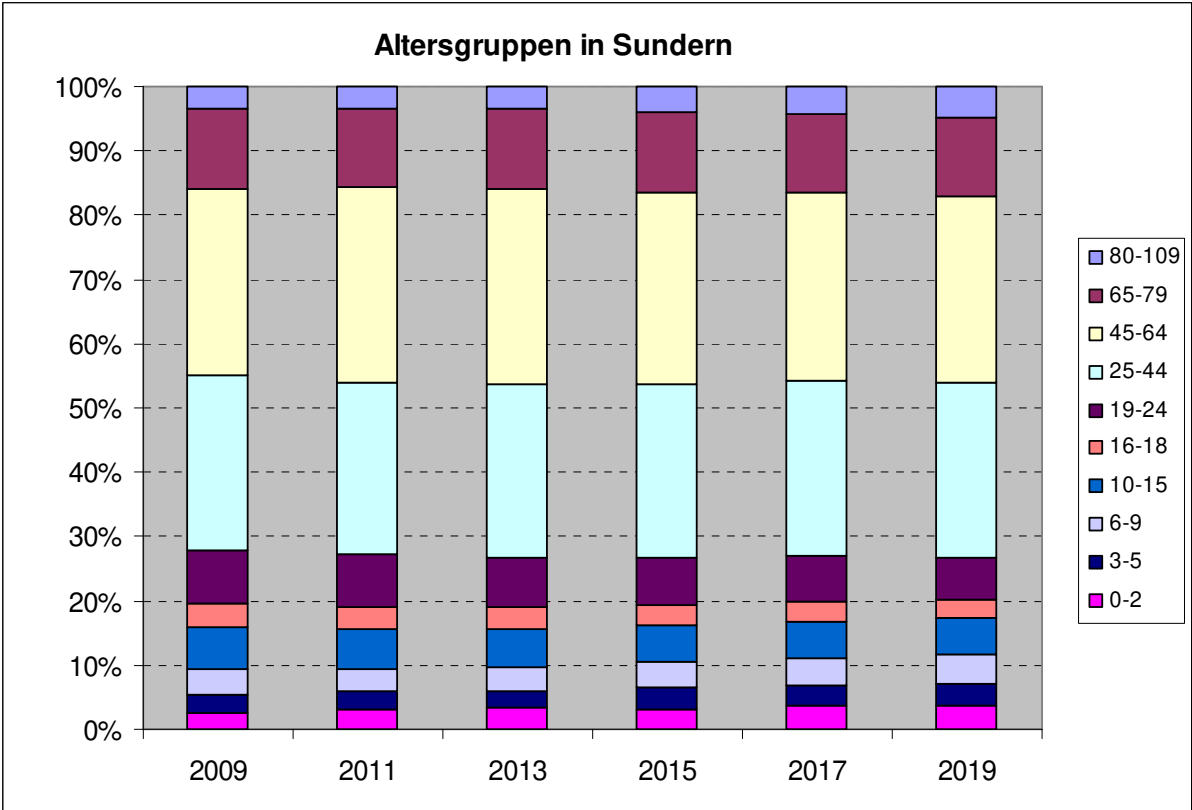

Steinhagen

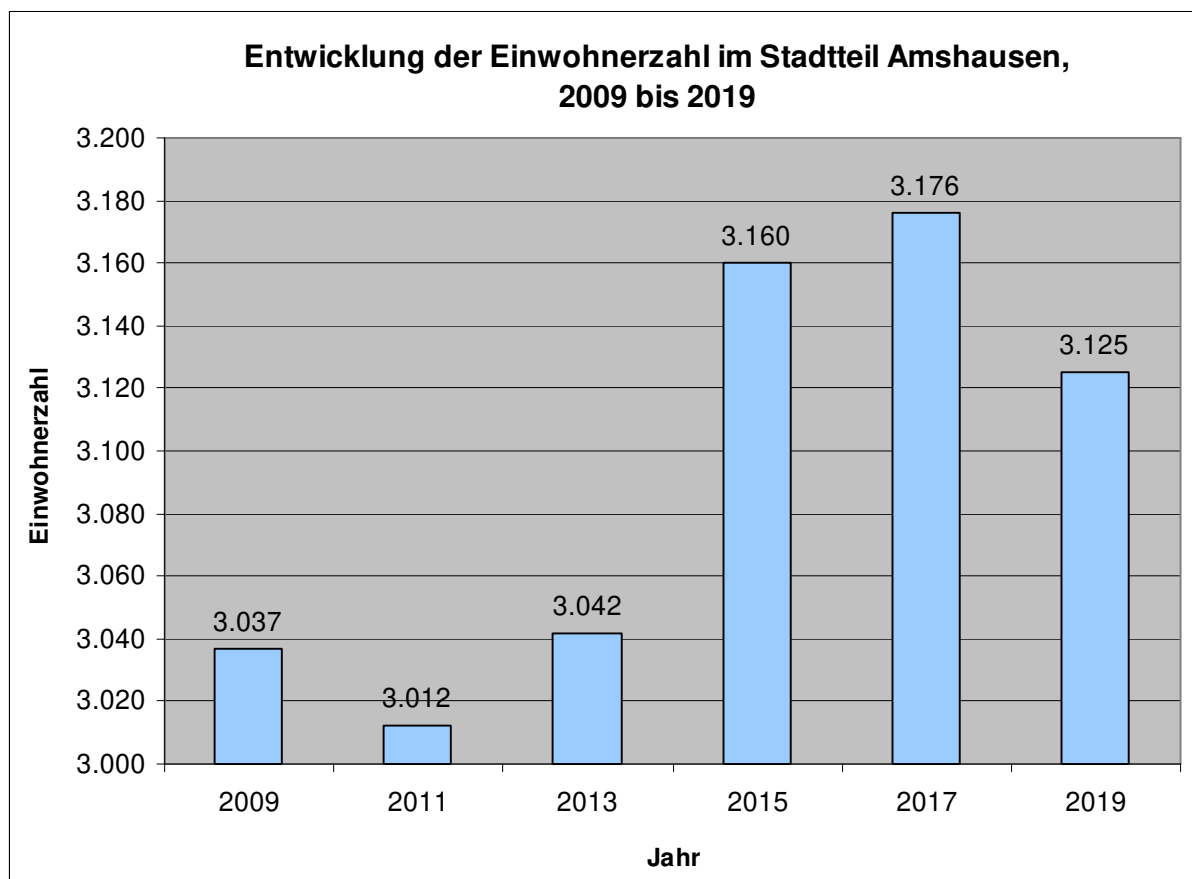
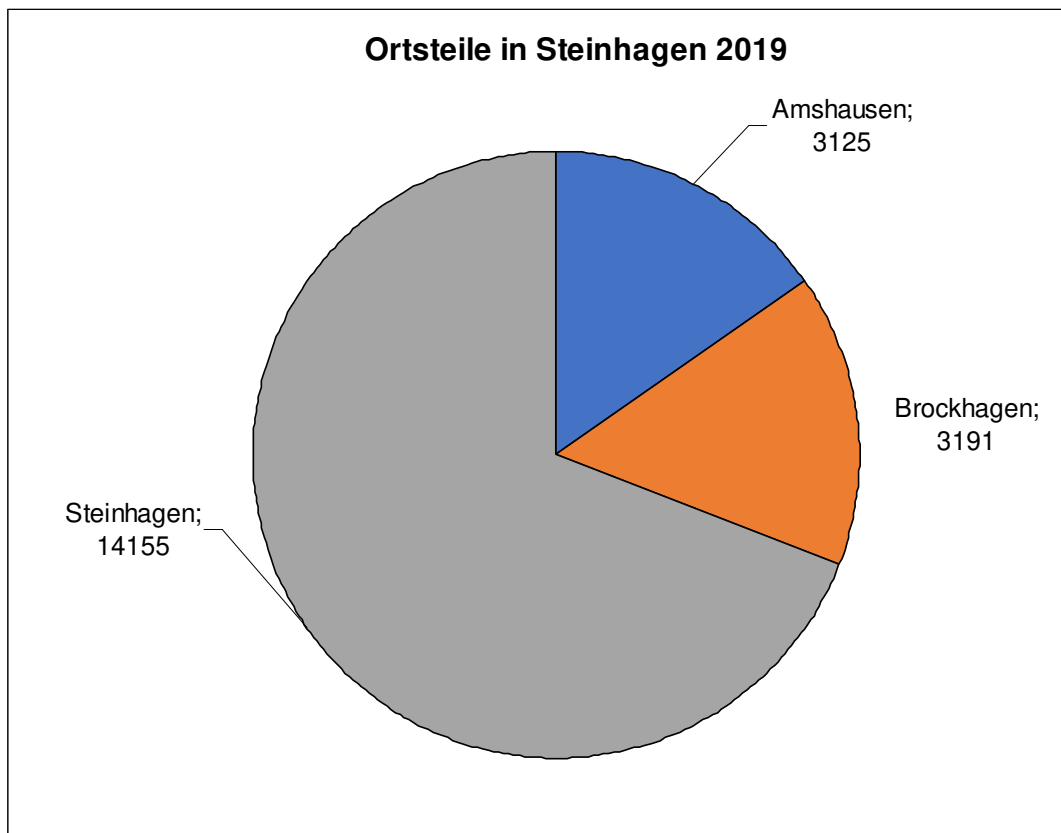

	2009	2011	2013	2015	2017	2019
80-109	126	134	154	186	197	216
65-79	449	443	435	442	435	416
45-64	844	896	935	960	961	965
25-44	800	751	755	776	779	763
19-24	227	217	207	215	201	175
16-18	119	118	104	99	102	94
10-15	203	189	187	187	163	152
6-9	124	105	95	103	128	130
3-5	77	82	89	90	106	118
0-2	68	77	81	102	104	96
Gesamt	3.037	3.012	3.042	3.160	3.176	3.125

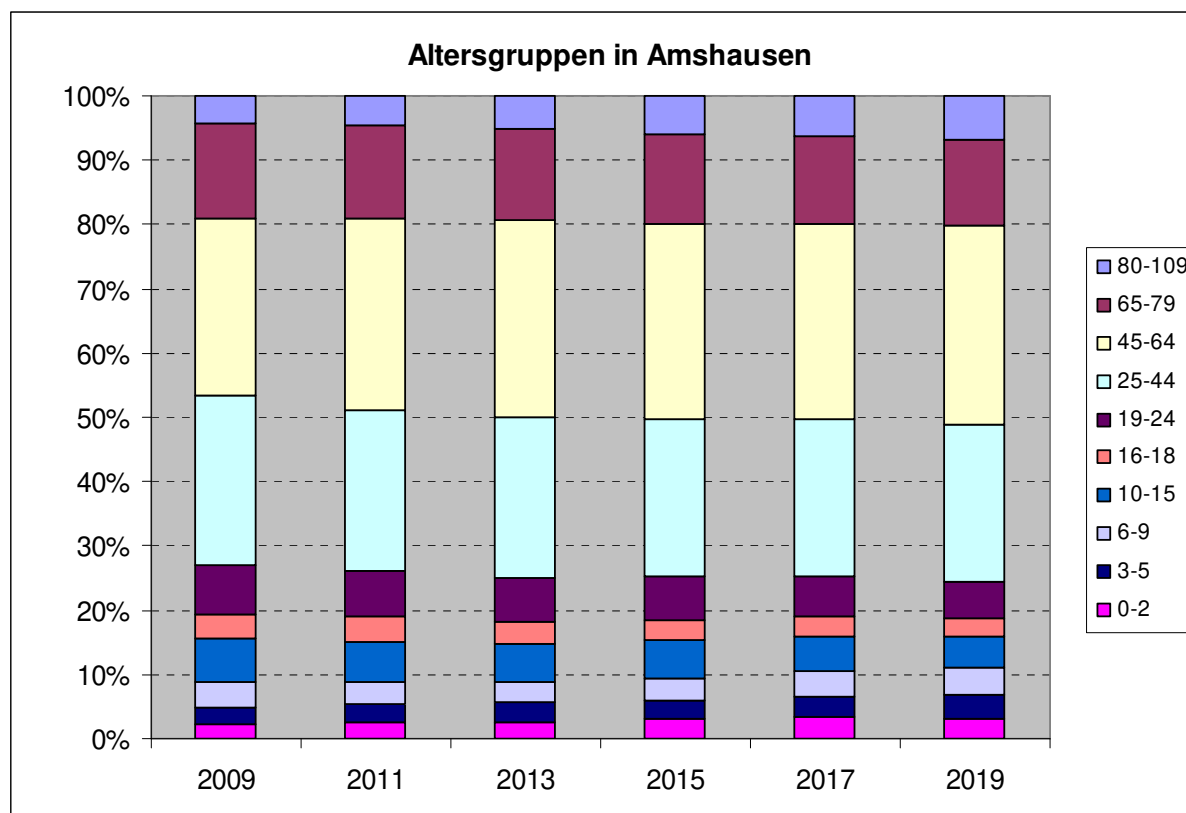

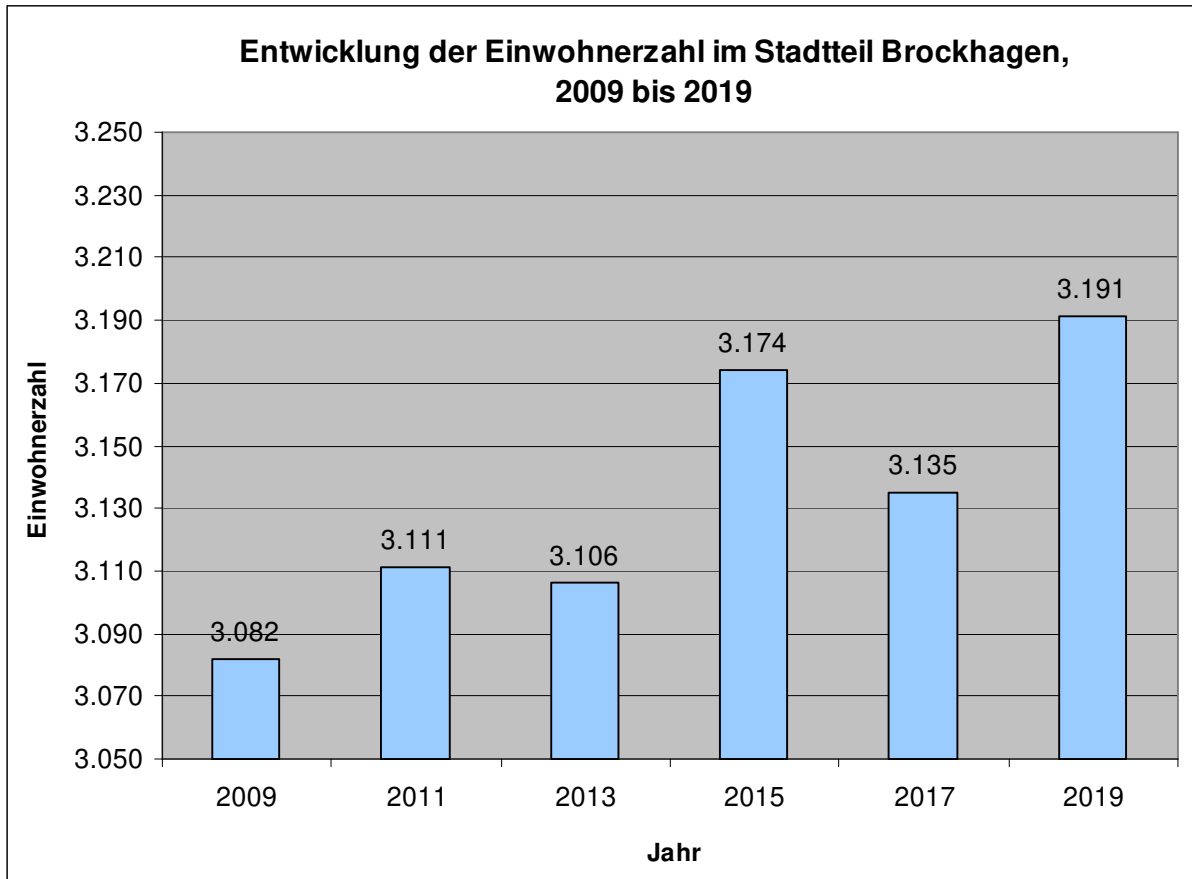

	2009	2011	2013	2015	2017	2019
80-109	116	121	126	142	161	198
65-79	475	476	477	499	502	495
45-64	837	932	991	1.031	1.043	1.038
25-44	894	803	738	726	709	729
19-24	162	191	201	214	185	179
16-18	92	96	106	102	84	91
10-15	206	189	181	167	195	193
6-9	114	116	125	129	115	113
3-5	91	92	83	90	73	75
0-2	95	95	78	74	68	80
Gesamt	3.082	3.111	3.106	3.174	3.135	3.191

Altersgruppen in Brockhagen

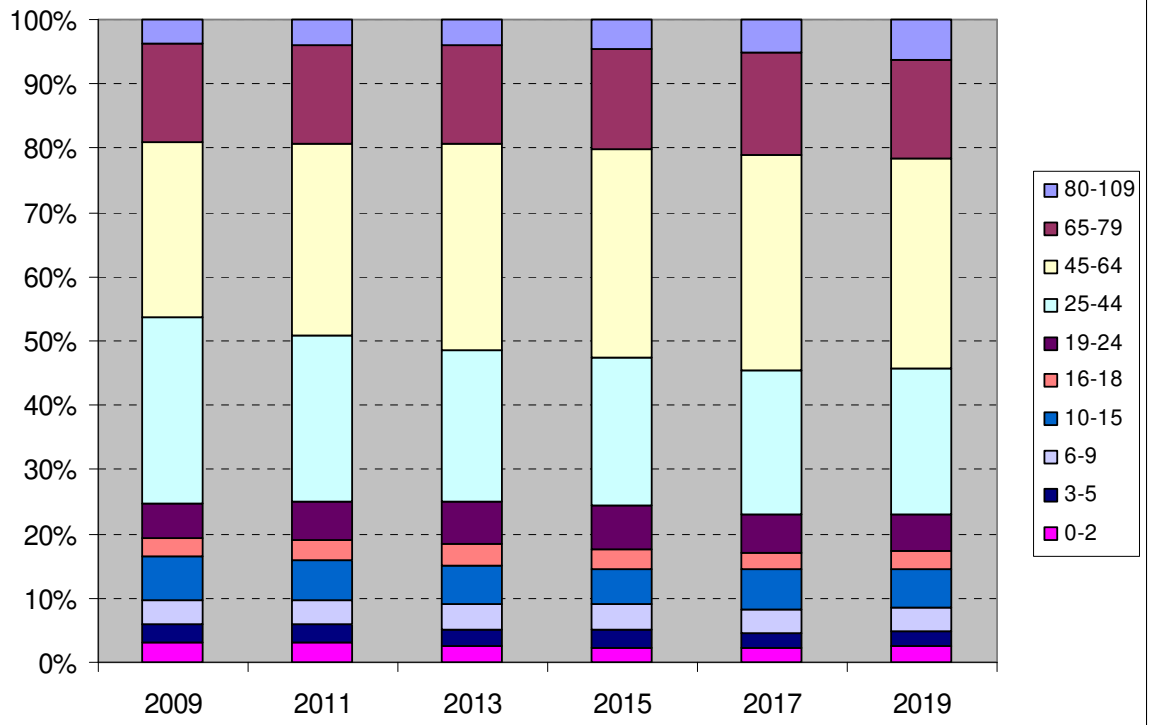

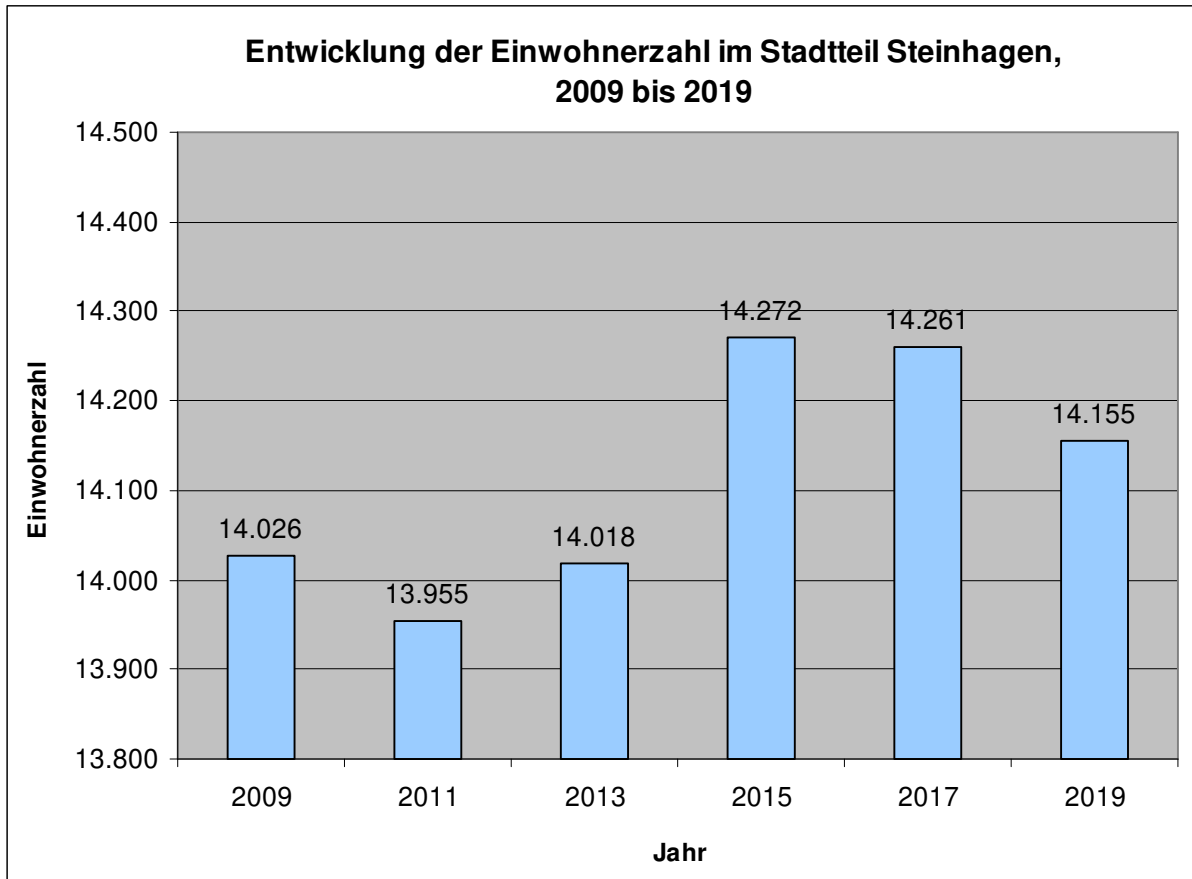

	2009	2011	2013	2015	2017	2019
80-109	748	788	809	849	935	1.013
65-79	2.084	2.033	2.093	2.097	2.119	2.119
45-64	3.898	4.181	4.282	4.397	4.431	4.375
25-44	3.501	3.236	3.177	3.180	3.158	3.155
19-24	868	902	892	950	952	906
16-18	530	538	530	579	532	475
10-15	1.087	1.044	994	946	849	800
6-9	595	532	519	515	528	543
3-5	386	356	376	403	386	388
0-2	329	345	346	356	371	381
Gesamt	14.026	13.955	14.018	14.272	14.261	14.155

Altersgruppen in Steinhagen

